University

Organizational Structure

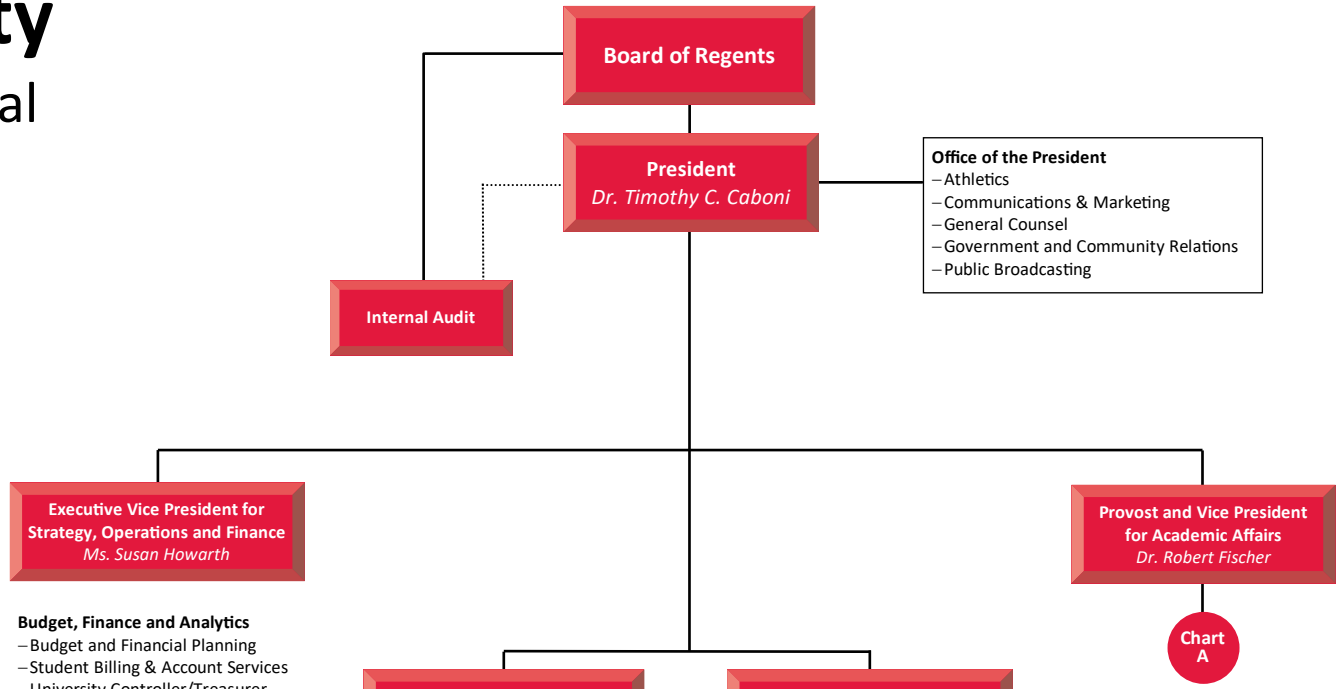

Budget, Finance and Analytics
– Budget and Financial Planning
– Student Billing & Account Services
– University Controller/Treasurer
Business Services
– Outsourced Services
– Parking and Transportation
– Postal Services
– Procurement Services
– Purchasing
Chief Facilities Officer
– Environmental Health and Safety
– Facilities Management
– Planning, Design and Construction
Human Resources
– Benefits & Employee Wellness
Information Technology Services
– Applications and Programming Services
– Infrastructure & Operations
– Security and Identity Management
– Technical Support Services
Innovation Campus
– Center for Research and Development
– Industry Initiatives
WKU Police
– Access Control
– Police Department

– Institutional Opportunities
– Esports
– Office of Sustainability
Student Engagement
– Campus Recreation & Wellness
– Dining Services
– Housing & Residence Life
– Student Activities, Organizations & Leadership Programs
Student Life, Dean of Students
– Counseling Center
– ID Center
– Intercultural Student Engagement Center
– Office of Student Conduct
– TRIO Programs

– Alumni Engagement/WKU Alumni Association
– Donor Engagement & Communications
– Philanthropy
– Strategic Operations & Appeals

July 1, 2024