

The Western Scholar is published semiannually for members of the public interested in Western Kentucky University scholarship and research.

Produced by the Office of Graduate Studies and Research, the Office of Sponsored Programs, University Libraries, and the Office of University Relations.

Western Kentucky University,
1906 College Heights Blvd.,
Bowling Green, KY 42101-1026

CO-EDITORS

Dr. Gay Helen Perkins
University Libraries
<gay.perkins@wku.edu>

Dr. Phillip E. Myers
Office of Sponsored Programs
<phillip.myers@wku.edu>

ASSISTANT EDITOR

Ms. Pamela Napier
Office of Sponsored Programs
<pamela.napier@wku.edu>

**FACULTY SCHOLARSHIP
COUNCIL MEMBERS**

Dr. Elmer Gray
Co-Chair,
Dean of Graduate Studies and Research

Dr. Phillip E. Myers
Co-Chair

Dr. Johnny Chan
Dr. Lloyd Davies
Dr. Marilyn Gardner
Dr. Stephen Kenworthy
Dr. George Kontos
Dr. Mostafa Mostafa
Dr. George Musambira
Dr. Gay Helen Perkins
Dr. Raymond Poff
Dr. Afzal Rahim
Dr. Sharon Spall
Dr. Vicki Stayton

CONTRIBUTING EDITOR

Mr. Bob Skipper

ART DIRECTOR

Mr. Tom Meacham

CONTRIBUTING WRITERS

Ms. Carol Cummings
Ms. Pamela Napier
Mr. Tommy Newton
Ms. Kimberly Parsley
Mr. Bob Skipper

CONTRIBUTING PHOTOGRAPHERS

Mrs. LaDonna Harmon

CONTRIBUTING DESIGNERS

Mr. Marcus Dukes,
Senior Designer
Mr. C. Scott French,
Graphic Designer
Mr. Stephen Ayres
Mr. Ben Davis
Mr. Greg DeJaynes
Ms. Christina Valdez
Ms. April Yates



The Western SCHOLAR

THE SPIRIT OF SCHOLARSHIP AND RESEARCH AT WESTERN KENTUCKY UNIVERSITY

**2 Saving History: Preserving Slave Records
Through Ecclesiastical Archives**

By Carol Cummings

Andrew McMichael is working with other noted scholars to preserve slave records in the Caribbean by digitizing deteriorating archives in Cuba and Brazil.

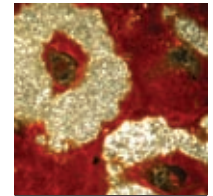

7 The Mystery of Terra Rossa

By Tommy Newton

Michael May is looking for the dirt on his research topic — terra rossa soils.

10 The "E" Word

By Bob Skipper & Pamela Napier

Marilyn Gardner has conducted evaluation research in a wide variety of areas from obesity to bioterrorism.

14 Spreading it on Too Thick

By Tommy Newton

WKU agriculture scientists Becky Gilfillen, Todd Willian, and Byron Sleugh have learned not to spread it on too thick — poultry litter, that is.



19 A Conversation on Communication

By Carol Cummings

Howard and Beverly Davenport Sypher, now at Purdue University, have come a long way since the 1970s and their days as students at WKU.

22 Shedding Light on the Circadian Clock

by Kimberly Parsley

Sigrid Jacobshagen is learning more about the circadian (or biological) clock, which is responsible for the feeling known as "jet lag" and is present in almost every living organism.



25 Raising Grandchildren

By Bob Skipper

In Kentucky, an estimated 70,000 children are being raised by their grandparents and other family caregivers who are not their parents. Melissa Hakman is trying to address some of the issues this statistic raises with her research.

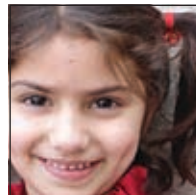

28 Genus Rubus

By Tommy Newton

Some people look at a blackberry bush and see a tasty fruit crop. Others see a nasty invasive weed. Lawrence Alice sees a lifetime of research opportunities.

30 Research Briefs

Selling Ethics, Support for Adolescents with Diabetes, Secondary Victims in the Workplace, Nanotechnology Research, Crime Victims and Offenders.

About the Cover

A page from a badly damaged book of ecclesiastical records may hold life records of enslaved Africans in the Americas. Photograph by Andrew McMichael.

