



Fall Recognition Ceremonies

DECEMBER 2022



Fall Recognition Ceremonies

DECEMBER 2022

Table of Contents

Leadership and Governance.....	2
History of WKU.....	3
Academic Traditions	4
Recognition of Academic Achievement.....	8
8:00 a.m.	
Potter College of Arts & Letters	
College of Education and Behavioral Sciences	9
11:00 a.m.	
Ogden College of Science & Engineering	
Gordon Ford College of Business	13
2:00 p.m.	
College of Health and Human Services	16

Leadership and Governance

BOARD OF REGENTS

Dr. Phillip W. Bale
Chair

Mr. Gary Broady
Regent

Dr. Shane Spiller
Faculty Regent

Ms. Linda G. Ball
Regent

Dr. Melissa B. Dennison
Regent

Ms. Doris Thomas
Regent

Mr. Cole Bornefeld
Student Regent

Mr. W. Currie Milliken
Vice Chair

Ms. Jan West
Secretary

Mr. David S. Brinkley
Staff Regent

Mr. George Nichols, III
Regent

WKU PRESIDENT'S CABINET

Dr. Timothy C. Caboni
President

Dr. Molly Kerby
*Chief Diversity Officer,
Assistant Provost for
Institutional Effectiveness*

Dr. Martha Sales
*Dean of Students,
Assistant Vice President
of Student Life*

Ms. Andrea Anderson
General Counsel

Dr. Ranjit Koodali
*Associate Provost for Research
and Graduate Education*

Dr. Bruce Schulte
*Associate Vice President for
Strategy, Performance and
Accountability*

Mr. Michael Crowe, Jr.
*Chief Diversity Officer,
Director of Student Conduct*

Dr. Ethan Logan
*Vice President for Enrollment
and Student Experience*

Mr. Todd M. Stewart
Director of Athletics

Dr. Robert Fischer
*Provost & Vice President
for Academic Affairs*

Mr. Bryan B. Russell
Chief Facilities Officer

Ms. Amanda L. Trabue
*Vice President for Philanthropy
& Alumni Engagement*

Ms. Susan L. Howarth
*Executive Vice President for
Strategy, Operations and Finance*

ACADEMIC DEANS

Dr. Tania Basta
*College of Health
and Human Services*

Dr. Terrance Brown
Potter College of Arts & Letters

Dr. Corinne Murphy
*College of Education
and Behavioral Sciences*

Dr. David Brown
*Ogden College of Science
& Engineering*

Ms. Susann deVries
University Libraries

Dr. Christopher Shook
Gordon Ford College of Business



History of WKU®

On March 21, 1906 the Kentucky General Assembly approved legislation to establish two teacher training institutions, or “normal schools,” in the state. A locating commission chose Bowling Green to be the site of one, and the Western Kentucky State Normal School was created.

The new state-supported school took over the building and student body of the privately owned Southern Normal School. The owner of the Southern Normal School, Henry Hardin Cherry, had been actively involved in the campaign to establish teacher training schools and became the first president. Classes began on January 22, 1907.

On February 4, 1911 the school moved to its present site on “the Hill,” approximately 125 feet above downtown Bowling Green and formerly the site of The Pleasant J. Potter College. Over the next decade, the curriculum focused on teacher training and certification. Students received practical experience at the Training School, and a model one-room Rural School was opened on campus in 1924. In 1922 the state renamed the institution Western Kentucky State Normal School and Teachers College and authorized it to grant four-year degrees. The first such degrees were awarded in 1924.

The campus expanded in 1927, when it merged with Ogden College, a private young men’s school located on the east side of the Hill. The name was shortened to Western Kentucky State Teachers College in 1930, and the following year the master of arts degree was first offered. President Cherry died in 1937 and was succeeded by Dr. Paul Garrett.

As the College’s mission broadened, its name was shortened in 1948 to Western Kentucky State College. Dr. Garrett died in 1955, and Kelly Thompson became the third president. In the early 1960’s, Dr. John D. Minton became the first graduate dean.

Under Thompson, both the curriculum and the campus underwent major reorganization and expansion. In June 1963, the college merged with the Bowling Green College of Commerce, formerly the Bowling Green Business University. Along with the Graduate School, the Bowling Green College of Commerce became a separate college within the administrative structure. In 1965, the Board of Regents approved the formation of three more colleges: the Potter College of Liberal Arts, the College of Education, and the Ogden College of Science and Technology.

On June 16, 1966, Western Kentucky State College became Western Kentucky University. The University’s colleges are now:

- College of Education and Behavioral Sciences
- Ogden College of Science & Engineering
- Potter College of Arts & Letters
- College of Health and Human Services
- Gordon Ford College of Business

Since 1969, Dero G. Downing, John D. Minton, Donald W. Zacharias, Kern Alexander, Thomas C. Meredith, and Gary A. Ransdell have served as WKU’s presidents. Our current president, Timothy C. Caboni, began his tenure as president July 1, 2017.

More than a century of growth has made WKU a respected center of learning where qualified students may receive general and specialized higher education at the undergraduate and graduate levels. Our undergraduate curriculum offers seven baccalaureate degrees through 97 majors, in addition to four associate degree programs and 36 certificate programs. The Graduate School at WKU offers graduate education in 88 degree and certificate programs. Today, the university proudly serves the educational needs of 16,495 students from all 50 states, Puerto Rico, and 56 foreign countries.

ACADEMIC TRADITION



HISTORY OF ACADEMIC ATTIRE

A time-honored tradition of great dignity, the wearing of academic attire is a survival of the ecclesiastical garb of the late Middle Ages. The academic gown, necessary for a scholar's warmth in unheated stone colleges, and the hood to protect his shaven head, were first adopted in the thirteenth century at the University of Cambridge.

Academic costume came to America in 1754 with the founding of King's College, now Columbia University. Styles became quite varied, as they were in Europe, but in 1895 a group of American college and university representatives met to establish a uniform system of academic apparel for this country. This led to the establishment in 1902 of an "Intercollegiate Code of Academic Costume." The American Council on Education formed a committee in 1932 to review the 1895 code, and it was again reviewed and revised in 1959.

GOWN, CAP AND HOOD

All candidates for degrees and those who hold degrees, including university officials, faculty and visiting dignitaries, are attired in traditional cap and gown. Recipients of the associate degree and the bachelor's degree wear black gowns and caps, and recipients of master's, specialist and doctoral degrees wear black gowns and caps with hoods of various colors.

Bachelors' gowns have pointed sleeves; masters' gowns have long closed sleeves with slits at the elbow for the arms; the doctors' gowns have wide, round open sleeves. Doctoral gowns are faced with panels of velvet down the front and three bars of velvet across each sleeve.

The mortar board is the headpiece most often worn at American universities for formal occasions. It is appropriately worn with the board flat on the top of the head. Degree candidates wear the tassel falling from the right quarter of the board, while graduates wear the tassel on the left. The tassel may be black or the color of the scholarly field of the degree held, with the short gold tassel reserved for those holding doctoral degrees.

It is the hood which adds meaning and dimension to the academic costume. Changed little since medieval times, the hood is worn falling from the shoulders down the back of the gown in a display of vivid color. The hood is edged in velvet which by its color denotes the academic discipline in which the wearer's degree was earned, and it is lined in two colors of silk which represent the college or university from which the degree was earned. Hence, the Western Kentucky University hood contains one white chevron on a field of bright red and is edged with the appropriate discipline color.

POINTS

The following is a partial list of colors adopted by the American Council on Education that represent the various academic disciplines:

Agriculture	Maize
Arts, Letters and Humanities	White
Commerce, Accounting and Business	Drab
Communications	Gold
Criminology	Golden Yellow
Economics	Copper
Education	Light Blue
Engineering	Orange
Fine Arts	Brown
Journalism	Crimson
Library Science	Lemon
Music	Pink
Nursing	Apricot
Philosophy	Dark Blue
Physical Education	Sage Green
Public Administration	Peacock Blue
Public Health	Salmon Pink
Science	Golden Yellow
Social Work	Citron
Sociology	White
Theology	Scarlet



ACADEMIC TRADITIONS

THE MACE

Originally used as a weapon during the Middle Ages, a mace was carried to protect a ruler. Eventually this scepter-like instrument became an emblem of authority and became popular for ceremonial purposes. Maces are now carried at the beginning of academic processions at many universities throughout the world, representing each institution's authority to confer degrees.

Western Kentucky University's Mace contains several elements that are symbolic of WKU's history. Hand-carved from Kentucky cherry, the top portion of the Mace is a representation of the lantern on the dome of Cherry Hall and is a tribute to our founder, Dr. Henry Hardin Cherry. The University Seal contains the University's motto, and carved bands around the shaft include significant dates in the evolution of the institution. Gems embedded in the lower portion of the Mace represent the colors of the academic disciplines offered by the University. The round ball at the base is symbolic of WKU's alumni around the globe.

The Mace, carried by the University's most senior faculty member, was dedicated to the University on May 7, 1998 during the Inaugural Week activities for President Gary A. Ransdell. It was designed by John Warren Oakes and was crafted by Terry Leeper and Frank Pittman.

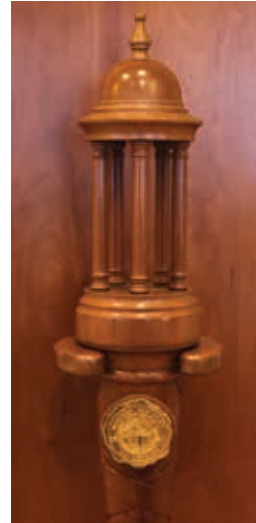

THE UNIVERSITY SEAL

The University Seal features our treasured motto "The Spirit Makes the Master" and our ideal defined by Dr. Henry Hardin Cherry as "Life, More Life." First adopted by Dr. Cherry in 1911, the Seal evolved as the institution grew to university status. WKU's President Emeritus, Dr. Kelly Thompson, gave leadership to designing the present version of the Seal, which was approved by President Paul Garrett and first used in 1948. It was altered in 1966 to include the appropriate wording when university status was attained.

THE PRESIDENT'S MEDALLION

Medallions, as worn in higher education, represent the evolution of a practice arising in the Middle Ages and the very early beginnings of universities in the Western World. The Medallion identifies the wearer as the designated leader of the university. Representing both the authority and the responsibility of the person who wears it, the Medallion is worn by the president of the university at formal academic occasions. The face of the sterling silver medallion is a replica of the seal of the university.



GONFALONS

Another symbol used in commencement ceremonies is the academic banner, or gonfalon. A gonfalon is a flag or banner that hangs from a crosspiece or frame and originated in the medieval states of Italy as an ensign of state or office.

Gonfalons are used in the commencement ceremony to designate the university's various colleges and academic units. The university seal is prominently displayed on each gonfalon.

Recognition of Academic Achievement

Undergraduate students who maintain outstanding scholastic achievement are recognized at commencement according to the following designations and are indicated in this commencement program with the respective symbols. Determination of the honor status was based upon the academic record in existence at the beginning of the 2022 fall semester. The final determination of those who actually receive this recognition is made at the conclusion of the term in which degree requirements are met.

Degree candidates who are potential honors recipients wear red and white honor cords during the commencement ceremony. Further recognition of those who actually receive this recognition is made on the diploma and transcript at the conclusion of the term in which all degree requirements are met.

With Distinction - The honor given to students who have completed their associate degrees with cumulative overall and cumulative WKU grade point averages of 3.40 - 3.69 and a minimum of 27 semester hours earned in residence (+).

With High Distinction - The honor given to students who have completed their associate degrees with cumulative overall and cumulative WKU grade point averages of 3.70 - 4.00 and a minimum of 27 semester hours earned in residence (++).

Cum Laude - The honor given to students who have completed their baccalaureate studies with cumulative overall and cumulative WKU grade point averages of 3.40 - 3.59 and a minimum of 45 semester hours earned in residence (*).

Magna Cum Laude - The honor given to students who have completed their baccalaureate studies with cumulative overall and cumulative WKU grade point averages of 3.60 - 3.79 and a minimum of 45 semester hours earned in residence (**).

Summa Cum Laude - The honor given to students who have completed their baccalaureate studies with cumulative overall and cumulative WKU grade point averages of 3.80 - 4.00 and a minimum of 45 semester hours earned in residence (***)

Mahurin Honors College Graduates – The Mahurin Honors College requires students to complete a unique set of enhanced coursework while maintaining at least a 3.2 grade point average. Students completing a minimum of 33 semester hours and a Capstone Experience/Thesis Project are designated “Honors College Graduates,” those completing 33 hours are designated “Honors Program Graduates,” and those completing 18 hours in their discipline are designated “Honors in the Major Graduates.” Students at all three designations are authorized to wear a gold medallion during the ceremony and are designated by the (■) symbol in the commencement program.

The Scholar of the College is the baccalaureate degree student in each undergraduate college with the highest cumulative overall grade point average and a minimum of 60 semester hours earned in residence.

The Ogden Foundation Scholar Award is presented to one graduating baccalaureate degree senior who has demonstrated exceptional academic achievement and outstanding university and civic engagement. The student with the highest grade point average in each college who earned at least 60 hours in residence was invited to apply for the award. The recipient will receive a plaque and a monetary award and is designated by (◆).

Candidates for Degrees

The list of candidates for graduation was prepared before final grades were reported, and inclusion herein does not constitute evidence of graduation. The listing of a name in this program should not be construed as an indication that the person will in fact receive a degree from Western Kentucky University at this commencement. Conversely, the absence of a student's name from this list does not necessarily mean that the person will not be awarded a degree. The students whose names appear below made formal application for graduation by the date specified in the academic calendar.

Potter College of Arts & Letters

College of Education and Behavioral Sciences

Order of Exercises

December 9, 2022 | 8:00 a.m. | E.A. Diddle Arena

Dr. Terrance Brown, Dean of Potter College of Arts & Letters, Presiding
Dr. Corinne Murphy, Dean of College of Education and Behavioral Sciences, Presiding

Grand March

Graduates, Faculty and Platform Party

Welcome

President Timothy C. Caboni

“The Star-Spangled Banner”

Ms. Emma Tuggle, Music Major

Presentation of Honorary Doctorate

President Timothy C. Caboni and Dr. Phillip Bale, Board of Regents Chair

Recognition of Honor Graduates

Dr. Bud Fischer, Provost and Vice President for Academic Affairs

Presentation of Candidates for Degrees

Dr. Bud Fischer, Provost and Vice President for Academic Affairs

Conferral of Degrees

President Timothy C. Caboni and Dr. Phillip Bale, Board of Regents Chair

Congratulatory Remarks

Dr. Terrance Brown, Dean
Dr. Corinne Murphy, Dean

Presentation of Ceremonial Diplomas

Dr. Terrance Brown, Dean
Dr. Corinne Murphy, Dean

Greetings from the WKU Alumni Association

Mr. Joe Dan Beavers, WKU Alumni Association President

Closing Remarks

Dr. Bud Fischer, Provost and Vice President for Academic Affairs

“College Heights”

Ms. Emma Tuggle, Music Major

Recessional

Graduates, Faculty and Platform Party

Jesse Willcut, Announcer

WKU Brass Ensemble, Directed by Dr. Gary Schallert

Leadership

Potter College of Arts & Letters

Dean

Terrance Brown

Associate Dean

Merrall Price

Assistant Dean

Jeffrey Budziak

Department Chairs & School Director

Art & Design

Kristina Arnold

Communication

Anthony Harkins

English

Alison Langdon

Folk Studies

& Anthropology

Darlene Applegate

History

Audra Jennings

Modern Languages

Alex Poole

Music

Liza Kelly

Zachary Lopes

Political Science

Scott Lasley

School of Media

Ron DeMarse

Sociology

& Criminology

Holli Drummond

Theatre & Dance

David Young

College of Education and Behavioral Sciences

Dean

Corinne M. Murphy

Associate Dean

Dennis George

Department Heads & School Directors

Counseling and

Student Affairs

Jill Sauerheber

Doctor of Psychology

in Applied Psychology

Timothy Thornberry

Educational Leadership

Doctoral Program

Aaron Hughey

Military Science

and Leadership

Anthony Struzik

Psychology

Pitt Derryberry

Steve Wininger

School of

Teacher Education

Susan Keesey

School of Leadership

and Professional Studies

Marguerita DeSander

It is customary for the audience to stand for the processional and remain seated for the recessional.

Arts & Letters

Dr. Terrance Brown, Dean

MASTER OF ARTS

Criminology

Sarah L. Smith

BACHELOR OF ARTS

Advertising

Lauren M. Burton
Nadya M. Cournoyer*
Anthony J. Harvell
Jackson M. Hite**
Haden M. Moore
Elizabeth J. Witty***

Anthropology

Kayli B. Freeman*

Arabic

Morgan A. Sims

Broadcasting

Noah A. Faerber**
Conner D. Grimes*
Kaleb M. Ridgeway
Michael D. Stamper**
Celine R. Sterett***
Davon E. Taylor**

Chinese

Michael T. Reeves

Communication Studies

Kealey N. Buskill
Alyssa M. Gordon***
Caitlyn P. Green
Kirsten L. Homer***
Mason R. Parritt**
Alexis L. Shepherd

Corporate and Organizational Communication

Kamryn M. Arnold
David J. Blessing
Jacob C. Naylor***
Conner A. Schultz

Criminology

Patrick W. Beward
Jennifer B. Collado*
Macey L. Corum
Elizabeth A. Decker*
Makayla E. Dishon
Brittney N. Hayes

David A. Hughes
Antonio D. Lander
Carly R. Miller■***
Kenneth L. Moore, III
Espoire Pierre
Drake S. Poland
Rebecca C. Powers
Cameron G. Roberts
Kristin N. Wells

English

Caeley P. Ballard***
Aaron I. Conway
Tuesday D. Grenead■***
Brianna D. Hamilton■***
Kayleigh E. Igou
Sarah A. Mrozinski
Sarah M. Stevens■***
Alexis C. Vandusen**

English For Secondary Teachers

Francesca R. Hoffman*
Kendra L. Payne
Trent G. Reed
Eleanor G. Schueler***
Alexis C. Vandusen**

History

Hannah M. Brown■***
Trevar J. Gray
Connor G. Johnson
Christian G. Knoche
Prentis E. Serrano***

International Affairs

Margaret T. Fields■***
Mya M. Hopkins
Tanya Morel
Holden M. Schroeder■***

Journalism

Andrew T. Martel
Steve W. Sparkman*

Music (Liberal Arts)

Austin C. Epley***
Noelle L. Fleek■***

Paralegal Studies

Logan D. Osbourn
Macy C. Ward

Photojournalism

Anna K. Hawkins

Political Science

Cassandra E. Clayton*
Lauren C. Dillard*
William T. Hopkins*
Abigail N. James
Creeson M. Martin*
Mary J. Mayo
Colin W. Mooney***
Holden M. Schroeder■***
Dante A. Whatley

Professional Legal Studies

Courtney L. Silva

Public Relations

Danica M. McAdams**
Adela Muhic
Robin R. Robinson
Alaina G. Scott***
Trenity N. Scott

Religious Studies

Trevor B. Polston

Social Studies

Jacob N. Abbott
Garrett T. Kastelic
Marcus T. Miller
Keenan I. Moran*
Christopher A. Vessels
Madeline N. Wilson***

Sociology

Brianna R. Campbell
Halley A. Joyce
Liberty M. Pinon**
Jaysie A. Pretrick
Jenna M. Smith
Brittany L. Trent
Kyla E. Winter

Spanish

Morgan S. Basil
Noelle L. Fleek■***
Charles R. Kelleher

Theatre

Elizabeth R. Johnson
Ashley J. Whitsitt

Visual Studies

Parker L. Brennan***
Nadya M. Cournoyer*
Sophia K. LaMontagne**
JaCory D. Nelson
Jacquise L. Smith

BACHELOR OF FINE ARTS

Performing Arts

Kayla R. Cox*

Visual Arts

Alexandra L. Cox*
Riley B. O'Loane***
Hannah Reid
Cindy M. Reyner
Mollie W. Settle
Grayson C. Tutt

BACHELOR OF MUSIC

Music

Tiffany N. Curry
Dannae E. Ryan-Kessler

ASSOCIATE OF ARTS

Paralegal Studies

Brianna T. Wells

Education and Behavioral Science

Dr. Corinne Murphy, Dean

DOCTOR OF EDUCATION

Richard Dooley

*Improving Stakeholder Involvement in High Schools
Using Community-Based Student Internships
and Student Information Systems*

Dissertation Chair: Houchens

Michael Galvin

*Effective Practices of Feedback of Elementary Administrators
During the Post-Observation Conference*

Dissertation Chair: Houchens

Melissa Stephanski

*Closing the Preparedness-Readiness Gap
in New School Administrators*

Dissertation Chair: Leggett

Jamie Woolery

*First-Generation Leaders: A Qualitative Examination of
Characteristics, Traits, and Identity of First-Generation
Graduates in Leadership.*

Dissertation Chair: Hughey

SPECIALIST IN EDUCATION

Gifted Education and Talent Development

Lisa S. Phillips
Ashley K. Wise

MASTER OF ARTS

Organizational Leadership

Kerry A. Akins
Zachary Braum
William H. Carter, Jr.
Willie E. Cheeseboro, Jr.
Adam S. Clark
Oscar E. Contrerasvasquez
Billy B. Cooper
Tyler T. Cope
William W. Davis
Logan England
Joseph L. Finley
Joshua B. Floyd
Brandon M. Forrester
Jeremy R. Freeman
Preston L. Furtick
Kyle Giles
Kimberly D. Gilstrap
Tyler C. Heskett

Destiny Hicks

Jeffrey L. Hunter
Brendon D. Jimenez
Bryant Kim
Christian L. Koko
Kay R. May
Erik W. Metcalf
Cristin E. Millay
Melissa A. Miller
Karrie L. Morris
Richard J. Pierzina
Paul D. Platt
Brian J. Podnar
Dean C. Powell
Stephanie R. Prichard
Dwight O. Prince
Aaron M. Pucetas
Mitchell N. Riley
Shane T. Snelling
Connor L. Tilford
Matthew Turner
Tyler J. Waterhouse
Sheena L. Wilder
Veronica L. Willis-Oldham
Tahgie M. Winkle

MASTER OF ARTS IN EDUCATION

Advanced Teacher Education

Faith D. Biggs
Crystal Canada
Morgan L. Criswell
Amy M. Fenner
Virginia C. Flora
Elizabeth J. Wakefield

Counseling

Alesha M. McDowell

Elementary Education Teacher Leader

Kylie D. Cooper
Abigail M. Haag
Ashley M. Patterson
Renee M. Pollard

Gifted Education and Talent Development

Sydney B. Hawks
Nicole E. Patton

Instructional Leadership, School Principal

Hannah Dickey

Interdisciplinary Early Childhood Education, Birth to Primary

Christina Michels

Secondary Education for Teacher Leaders

Joshua M. Coleman

Special Education for Learning and Behavior Disorders

Samantha J. Cottrell
Trenton B. McGuire
Anika Mosby
Jennifer K. Stiff

Special Education for Moderate and Severe Disabilities

Ladon D. Marks

Student Affairs in Higher Education

Shelby N. Cable
Ayla Q. Hendrickson
Trevor F. Herald

MASTER OF ARTS IN TEACHING

Middle Grades Education for Initial Certification

Sarah E. Henderson

Secondary Education

Blaire Biggerstaff
Janna L. Burton
Howard B. Clark
Shurquetta L. Colbert
Cameron J. Cook
Lane M. Deckard
Christopher A. Embry
Meaghan L. Glenn
Vickie Gregory
Aleyah M. Hall
Paige R. Hays
Tarreca K. Lawson
Rachel L. Mathis
Melissa A. Schindler
Mary R. Stewart
Cynthia Vanover
Kirsten C. Wheatley
Mariah D. Wilkins

Special Education for Initial Certification, Learning and Behavior Disorders

Alicia H. Brown
Julie A. Nevitt

MASTER OF SCIENCE ***Instructional Design***

Brian P. Neyhart
Melissa A. Shawler

Libraries, Informatics, and Technology in Education

Dalton E. Bennett
Mara Chamblin
Chelsey L. Cruse
Heather M. Haddix
Morgan L. Hall
Deanna L. Landrum
Kara N. Lauterbach
Britney H. Lyles
Tiffany Lyttle
Emily A. Mundt
Carrie L. Murray
Sherrie L. Norris
Rachel M. Smiley
Mary K. Smith
Amy L. Wagner

BACHELOR OF ARTS**Psychology**

Elise D. Anderson
 Sara A. Barringer
 Madeline R. Bean***
 Caitlyn M. Campbell
 Nicholas A. Chandler
 Kimberly A. Clark*
 Molly M. Fahey
 Madelyn N. Gerber
 Jonathan T. Hodges
 Kaylen P. Jasper**
 Steven J. Keen*
 Allison R. Knott
 Catherine A. Lainhart
 Amy C. Lewis***
 Izadora O. Morales Hurst
 Brittany N. Peach*
 Melanie K. Perez Avalo
 Ashten M. Phillips■**
 Taylor A. Puckett*
 Kevin R. Reagan
 Alexandra B. Smith■***
 Noble H. Steenbergen
 Jennifer Vaquera Sanchez
 Chase A. Varner**
 Katie Ellen B. Whitfield

**BACHELOR OF
 INTERDISCIPLINARY
 STUDIES**
Interdisciplinary Studies

Emma K. Ashcraft
 Bailey M. Atwell
 Cheyenne A. Bodkin***
 William L. Bradshaw*
 Arthur S. Brathwaite
 Chloe J. Childress
 Gina M. Christmas
 Mackenzie K. Comstock
 Niko Cooper
 McKenzie A. Cummings**
 Tasha Earley
 Miguel S. Edwards
 Branae A. Ervin
 Lois S. Estes
 Kala M. Ford
 Nita D. Franklin
 Malcolm K. Gehring
 Kimberly J. Greenwell
 Natalie K. Gribbins
 Kahlef Hailassie
 Mikayla R. Hamilton
 Natalie J. Hamilton*
 Hope M. Hardison
 Ashley M. Hatcher
 Samuel M. Hidey

Thomas B. Hogan

Jason S. Hunt
 William A. Ignont
 ShyAnne R. Irwin
 Meredith F. Jackson
 Hannah G. Jenkins
 Alexandria B. Johnson**
 Jessica Kees
 Lesley D. King
 Brittany N. Leonard
 Jinmuk Lim**
 Joshua E. Marlin
 Brodrick Martin-Rhodes
 Marie F. Meszaros
 Anderson L. Miller
 Jada E. Mills*
 Alexys K. Moore
 Vincent A. Murphy
 Cody R. Offutt*
 Whitney J. Patrick
 Rebecca L. Payne
 Kaylee E. Plunkett
 David Z. Potts
 Molly L. Priddy
 Kiara F. Rager
 Hailey C. Rawls
 Brittney D. Reed-Edge
 Jessica L. Robison
 Thomas P. Rowe
 Jason C. Schmidt
 Cassie M. Shearer
 Alaina R. Smith
 Dalvin M. Smith
 Jessalyn P. Strobe
 Evan J. Tarter
 Elijah M. Thomas
 Joseph J. Thompson, III
 Kori L. Trice
 Hayley A. Watson
 Jerome Weber
 Jessica L. Wells
 Margaret H. Whittington
 Davion T. Williams

BACHELOR OF SCIENCE**Elementary Education**

Rebecca N. Batts*
 Victoria D. Branch
 Bryleigh R. Brawner*
 Haley J. Brotherton
 Mary K. Carter***
 Allie E. Carver***
 Emily L. Castlen**
 Reghan S. Diedrich**
 Sydnie T. Fralicx
 Tyler J. Garvin***
 Briley M. Gorrell

Jessica A. Handley*
 Amelia M. Hutchins*
 Kaitlyn M. Kilburn
 Kayla M. Koch**
 Haylee R. Koger
 Elizabeth S. McClain
 Jaclyn L. Montgomery*
 Zachary T. Raque*
 Hope K. Riley
 Jessica G. Sullivan**
 Brianna D.
 Thomas-Gaskill***
 Avery B. Tilsworth

Organizational Leadership

Chidi T. Akukwe
 Christopher A. Birch**
 Hunter A. Bradshaw
 Aden A. Breetz
 Meng L. Chhor
 Riley C. Claywell
 Patrick G. Delosreyes**
 Robert L. Dicks
 Dustin B. Green***
 Heather I. Keen*
 Jayla S. Marple
 Kassie L. Matthews
 William C. McCrady**
 Sha'Myah Murphy
 Daltrey A. Nixon
 Casey W. Patterson
 Santina R. Santoro***
 Dylan K. Taylor
 Johnny A. Vasquez, Jr.
 Daniel Wilson

**Science and Math
Education**

William L. Poteet*

**Special Education:
Learning and Behavior
Disorders and Elementary
Education**

Aubrey N. Cherryholmes*
 Carly E. Conrad**
 Billy M. Dyer*
 Annalise K. Falk
 Mallory B. Glowatz***
 Natasha L. Jessie*
 Reanna A. McNair
 Dim S. Nuam**
 Alyson K. Parker***

Workforce Administration

Mina I. Alzuwayni
 Samantha K. Baggett
 Angela S. Barbee*
 James F. Fulkerson
 William A. Johnson
 Judy I. Short*
 Andrew J. Tutko, Jr.
 Yuly J. Valencia-Hernandez
 Chad Williams

ASSOCIATE OF ARTS**Business**

Franklin R. Burkett, IV
 Laurie B. Knuckles++

**ASSOCIATE OF
INTERDISCIPLINARY STUDY****Interdisciplinary Studies**

Shelby M. Bailey
 Carmen C. Ellis
 Joseph L. Ginn
 Toriz D. Hampton
 Madison E. Hawkinson
 Courtney L. Johnson
 Evan C. Johnson
 Lauren E. Mann
 Erica R. Matthews+
 Christopher Moses
 Kushang S. Pathak
 Sierra H. Reed
 Marvin W. Wells
 Willow G. Whisler
 Andrea M. Williams
 Tina H. Wilson

Ogden College of Science & Engineering

Gordon Ford College of Business

Order of Exercises

December 9, 2022 | 11:00 a.m. | E.A. Diddle Arena

Dr. David Brown, Dean of Ogden College of Science & Engineering, Presiding
Dr. Christopher Shook, Dean of Gordon Ford College of Business, Presiding

Grand March

Graduates, Faculty, and Platform Party

Welcome

President Timothy C. Caboni

“The Star-Spangled Banner”

Ms. Emma Tuggle, Music Major

Recognition of Honor Graduates

Dr. Bud Fischer, Provost and Vice President for Academic Affairs

Presentation of Candidates for Degrees

Dr. Bud Fischer, Provost and Vice President for Academic Affairs

Conferral of Degrees

President Timothy C. Caboni and Dr. Phillip Bale, Board of Regents Chair

Congratulatory Remarks

Dr. David Brown, Dean
Dr. Christopher Shook, Dean

Presentation of Ceremonial Diplomas

Dr. David Brown, Dean
Dr. Christopher Shook, Dean

Greetings from the WKU Alumni Association

Mr. Joe Dan Beavers, WKU Alumni Association President

Closing Remarks

Dr. Bud Fischer, Provost and Vice President for Academic Affairs

“College Heights”

Ms. Emma Tuggle, Music Major

Recessional

Platform Party, Faculty, and Graduates

Jesse Willcut, Announcer

WKU Brass Ensemble, Directed by Dr. Gary Schallert

Leadership

Ogden College of Science & Engineering

Dean
David Brown

Associate Dean
Stuart Burris

Associate Dean
Cathleen Webb

Department Chairs & School Directors

*Agriculture and
Food Science*
Fred DeGraves

Biology
Michael Smith

Chemistry
Kevin Williams

*Earth, Environmental,
& Atmospheric Sciences*
Leslie North

*Engineering
& Applied Sciences*
Stacy Wilson

Mathematics
Kanita DuCloux

Physics and Astronomy
Michael Carini

Psychological Sciences
Kelly Madole

Gordon Ford College of Business

Dean
Christopher Shook

Associate Dean
Evelyn Thrasher

Associate Dean
Dana Cosby

Department Chairs

Accounting
Mark Ross

Economics
Alex Lebedinsky

Finance
Indudeep Chhachhi

Information Systems
Ray Blankenship

Management
Whitney Peake

Marketing
Lukas Forbes

It is customary for the audience to stand for the processional and remain seated for the recessional.

Business

Dr. Christopher Shook, Dean

MASTER OF ACCOUNTANCY

Accountancy & Data

Analysis

Hannah C. Boucher
Darby C. Bowser
Alexis M. Oliver
Elma Turkovic

MASTER OF ARTS

Applied Economics

Ryan C. Barclay
Justin C. Geilear
Christian L. Koko

MASTER OF BUSINESS

ADMINISTRATION

Business Administration

Jessica D. Capps
Sara E. Chism
Trey L. Cohron
Samantha M. Cruz
Taryn K. Fields
Matthew N. Flint
Kathryn A. Hadden
Jacob A. Kates
Madelyn E. Lafavers
Matthew R. Lumbard
Monica N. Maize
Colin D. Malcolm
Brian C. McCormick
Joseph McIntyre
John J. Mondello
Suzanne E. Moore
Davis G. Taylor
Calista M. Twist
Hannah N. Viens
Mason K. Vinyard
John A. Yates

BACHELOR OF ARTS

Economics

Gavin A. Marschand***
Austin B. Murrer
Maria J. Wells ◆■***
Nicholas H. West**

BACHELOR OF SCIENCE

Accounting

Dylan M. Borders
Seth A. Brown ■***
Elena C. Brownlee ■***
Esteban A. Casana
Khaliun Damdin**
Haley A. Glass***

Angelica C. Greigo
Jonah F. Hathaway ■***
Justin M. Oleynik
Zoie M. Pendley**
Margaret C. Phelps
Jeremiah A. Rodgers
Erin L. Sisk ■***
Jingxuan Sun*
Connor M. Thomason
Kimuyen T. Vo
Addie K. Watt**
Benjamin R. Wilkins
Mia Y. Wright***
Jin H. Zhao***

Business Data Analytics

Anna V. Disponette
Joel C. Dittoe
Jonah F. Hathaway ■***
Hannah R. Hatley

Business Economics

Amer Mehmedovic
Macy M. Ward***

Entrepreneurship

Laynie K. Boggs***
Michael McCabe
Shamia N. Pruitt
Autumn B. Topping
Miles C. Wiesman

Finance

Luke T. Abell
Ahmed R. Al Zadjali
Skylar D. Anderson
Silas C. Baird
Kenton R. Blick
Cyn'Clara L. Cofer ■*
Christian T. Dixon
Christian P. Doyle***
Justin K. Gordon
Allie P. Gross
Ethan T. Hayse
Nicholas A. Hilmer
Thomas M. Houchens***
Logan P. Lindsey**
Jonah G. McCormack
Gaige S. Powers
Makayla H. Strode*
Andrew D. Turpin*
Christian J. Winn***
Rachel M. Zaininger***
Jamin B. Zeller

International Business

Cre'ell T. McCall
Nina Ni ■***

Management

Jonathon T. Anderson*
Hallie M. Armstrong*
Cameron R. Ballard
Kara B. Blythe*
Michael V. Brown
Olivia B. Cheatham**
Bradley C. Cole
Matthew R. Dishmon
Corbin S. Durrant
Dhari S. Faraj
Adrian Garcia
Laura A. Goad*
Britney E. Gompers-Yamada
Cody L. Gordon
Daisy L. Graham
Dai N. Htoo
Desarie N. Ivory
Corey A. Kendall***
Hannah K. Lang***
James L. Layne
Tanner A. Lewis
Joseph C. Maden**
Lauryn C. Maden
Seth A. Meek*
Charie L. Meredith***
Mang N. Nuom***
Kayla E. Selby
Steven Selestino**
Joshua R. Shoulders
Brooke L. Simpson
Clayton L. Stickel
Katie B. Suddarth*
Tyler N. Tasa
Angelica D. Thomas
Tony V. Thomas
Taylor J. Volk
Jada S. Watkins
Carson G. Wheatley
Brianna L. Winn**

Marketing

Peyton S. Ackerman
Ambere N. Barnett
Megan R. Billingsley
Dylan R. Calvo
Mary E. Cassady***
Me'Lon A. Craighead
Alyssa P. Davenport
Keegan N. Demasters
Kylea G. Dietz*
Christopher A. Douglas
Amber M. Ferrell

Andrew P. Fitzgerald
Cameron J. Hill***
Hannah R. Jagers
Laurel M. Johnston ■***
Ricardo A. Leonett Serrano***
Bryce P. Luttrull
Jaedyn M. Poynter**
Sentyaset Rodriguez ■
Evan J. Smith
Kyle M. Smith
Patrick K. Stiff
William V. Weigel

Mathematical Economics

Ryan C. Biddle**
Rachel M. Ponzer ■
Sarah K. Vlahakos***
Taine B. Wilson

Science and Engineering

Dr. David Brown, Dean

MASTER OF ARTS

Mathematics

Dionna Collins

MASTER OF SCIENCE

Agriculture

Luke J. Jacobs

Biology

Kelvin K. Brown
Nicholas D. Herzer
Ashley L. Jones
Rubani Pannu

Chemistry

Jonathan P. Markham

Engineering Management

Steffen W. Bolz

Geoscience

Matthew C. Cecil
Amy M. Hourigan

Homeland Security Sciences

Megan M. Schargorodski

Mathematics

Ryan T. St.Clair

BACHELOR OF ARTS**Mathematics**

Wyatt T. Cooper
William L. Poteet*

BACHELOR OF SCIENCE**Agriculture**

Kiley J. Birge*
Nathan K. Black
Jacob L. Causey
Keragan M. Collard
Baylea G. Cook
Makenzie P. Dickerson**
Ashley N. Groves
Jacob M. Hall**
Andrew D. Haycraft
Caroline R. Jones*
Kendra L. Kostbade*
Bailey E. Logsdon
Tyler D. London
Lauren M. Matthews
Miranda L. McClusky
Cody A. Moyer
Morgan C. Murray*
William C. Newman
Laney E. Newton***
Hailey M. Pace***
Lauren D. Payne
Bryan Reaka***
Alyssa C. Richardson*
Hailee E. Risen
Mason J. Ross
Lindsay A. Simmons
Schyler T. Vanarsdale**
Tiffany B. Wade
Myers T. Walker**
Chassity L. Warner*
Lillie M. Wood

Architectural Science

Sara K. Kerpestein*
Gabriela G. Vargas Berroa***

Biochemistry

Andrew J. Birkhead■***
Mya M. Hopkins
Jackson C. Horn***
Aishatu M. Salifu***
Connor S. Schulte■
Tristan P. Skipworth**

Biology

Mariah C. Burnett
Brycen P. Flynn
Ty W. Foster
Dorothy D. Griffith
Kathryn C. Howard■***

Brian T. Kellogg
Brianna R. Kostenbader■***
Stephen H. Laster
Thomas S. Martin*
Allie G. Miller***
William T. Miller■
Savannah A. Payne
Maxwell M. Stansell*
Lauren A. Trout**
Lindsay N. Tucker■*

Chemistry

Steve Chen
William J. Hamilton, III
Aaron L. Heck**
Matthew D. Hilbrecht**
Peyton D. Strickland

Civil Engineering

Nicholas W. Abshire**
Rafah M. Alaa*
Saif M. Alaa
Mang B. Bik
Allison G. Etter
Jonathan D. Graber**

Computer Information Technology

Matthew J. Arseneau
Jared C. Baker***
Alexis N. Barbour
Fiana A. Bates
Matthew A. Carpenter
Michael G. Donovan
Katie Dowell
Zachary T. Kreider***
Felix M. Martinez
Austin M. Melton
John H. Nguyen
Christopher L. Norton**
Bradley Rafn
Michael J. Saleeby*
Dakota R. Smith
Joshua M. Steele
Dylan C. Swindle
Austin D. Wilkins***
John L. Woodall, Jr.
Steve A. Workman*

Computer Science

Isam Al Balushi
Michael M. Cook
Judson C. Edmunds
Joseph A. Jackson
Nermin Klasic**
Sylas W. Morris
Jacob A. Smith**
Caleb M. Zafren

Construction Management

Noah A. Hall
Daniel J. Hess
Clayton P. Kelly
Micah A. King**
Michael G. Momeyer
Evan G. Oliver
William A. Rose
Michael D. Sharpe
Alexander J. Simon

Electrical Engineering

Ahmed H. Al Siyabi
Nicholas E. Clayton***
Austin S. Costello
Faruk Hasanovic
Floyd E. James
Cole W. Johnson**
Michael A. Putman
Reed M. Stobaugh***

Engineering Technology Management

Matthew L. Steele

Environmental, Sustainability, and Geographic Studies

Austin L. Bonebrake**
Nolan B. Cain
Arinda D. Davis■
Malachi S. Drake
Gannon L. Minton

Geology

Nicholas A. Belfield

Industrial (Vocational, Career, and Technical) Education

Timothy L. Hall

Manufacturing Engineering Technology

Bryce N. Crowley
John T. Martin
Ian T. Pierce
Michael J. Sutkowski
Lance K. Thomas
Emily M. Yeager**

Mechanical Engineering

Avery J. Black
Juan Q. Briones
Mirza Cirak***
Matthew Clouse*
Dalton G. Hembree

Logan G. Isaacs
Jeremiah W. Morgan
Nickolas P. Palmer
Timothy J. Penn
Austin D. Sasse
Lillie A. Shaw
James W. Spargo
Troy A. Steward
Bowen H. Stovall
Boston C. Wimmer

Middle Grades

Mathematics
Elizabeth G. Caton*
Bailey L. Howell***
Stefani M. Jameson■***

Molecular Biotechnology

Ethan M. Baird***

Physics

William L. Poteet*

Psychological Science

Charli R. Aguirre**
Maliyah T. Beckwith**
Andrea M. Bravo Valencia
Tristan R. Dersham***
Madison C. Hanson
Greta L. Kreuzer*
Madison N. Parham■*
Samantha J. Parker*
Ryleigh R. Plummer
Brooke M. Pruetz***
Nicholas B. Richter*
Macy A. Steele***
Blaze F. Yoebstl

ASSOCIATE OF SCIENCE**Vocational-Industrial and Technical Teacher Education**

David R. Booher
Robert A. Dilback

College of Health and Human Services

Order of Exercises

December 9, 2022 | 2:00 pm | E.A. Diddle Arena

Dr. Tania B. Basta, Dean, Presiding

Grand March

Dr. Gary Schallert, WKU Brass Ensemble
Graduates, Faculty, and Platform Party

Welcome

President Timothy C. Caboni

“The Star-Spangled Banner”

Ms. Emma Tuggle, Music Major

Recognition of Honor Graduates

Dr. Bud Fischer, Provost and Vice President for Academic Affairs

Presentation of Candidates for Degrees

Dr. Bud Fischer, Provost and Vice President for Academic Affairs

Conferral of Degrees

President Timothy C. Caboni and Dr. Phillip Bale, Board of Regents Chair

Congratulatory Remarks

Dr. Tania B. Basta, Dean

Recognition of Degree Recipients

Dr. Tania B. Basta, Dean

Greetings from WKU Alumni Association

Mr. Joe Dan Beavers, WKU Alumni Association President

Closing Remarks

Dr. Bud Fischer, Provost and Vice President for Academic Affairs

“College Heights”

Ms. Emma Tuggle, Music Major

Recessional

Platform Party, Faculty, and Graduates

Jesse Willcut, Announcer

WKU Brass Ensemble, Directed by Dr. Gary Schallert

Leadership

College of Health and Human Services

Dean

Dr. Tania B. Basta

Associate Dean

Dr. Danita S. Kelley

Faculty Fellow for Leadership Development

Dr. Ron D. Ramsing

Faculty Fellow for Research and Creative Activities

Dr. Ritchie D. Murphy

Faculty Fellow for Space and Facilities

Mr. Travis K. Wilson

Faculty Fellow for Strategic Operations

Dr. April L. Murphy

Department Chairs & School Directors

Applied Human Sciences

Mr. Travis K. Wilson

Communication Sciences and Disorders

Dr. Kimberly J. Green

Kinesiology, Recreation, and Sport

Dr. Paula A. Upright

Nursing and Allied Health

Dr. Mary P. Bennett

Physical Therapy

Dr. Beth S. Norris

Public Health

Dr. William N. Mkanta

Social Work

Dr. Patricia L. Desrosiers

Health and Human Services

Dr. Tania Basta, Dean

DOCTOR OF NURSING PRACTICE

Mackenzie G. Carey

Project Title: *Attitudes and Knowledge of Kentucky Nurse Practitioners: Opioid Overdose and Naloxone*

Project Chair: Dr. Missy Travelsted

Norma J. Chandler

Project Title: *Confidence and Perceived Competence of Nurses in Critical and Intermediate Care*

Project Chair: Dr. Eve Main

Tiffany R. McMinoway

Project Title: *Provider Characteristics Impacting Patient Satisfaction in Rural Primary Care Settings*

Project Chair: Dr. Missy Travelsted

MASTER OF HEALTH ADMINISTRATION

Health Administration

Rawan A. Al Daheem

Macy E. Crawford

Eric M. Massengill

Brianna M. Odom

Maitri J. Patel

Norman S. Scroggins

MASTER OF PUBLIC HEALTH

Public Health

Courtney L. Crowder

Rebecca D. Dale

Melissa J. Gleaves

Asia I. Larkin

Marisa H. Latinka

Jenika R. Soni

MASTER OF SCIENCE

Child and Family Studies

Teshayla Boone

Sydne N. Taylor

Juanita D. Williams-Killebrew

Environmental and Occupational Health Science

Ashley R. Adams

Lori R. Blair

Taylor M. Heffelfinger

Claire J. Ratliff

Tara R. Walls

Recreation and Sport Administration

Kelsey A. Aikey

Sean M. Bergeron

Madeline A. Bowlds

David T. Davis, Jr.

Malek L. Harris

Aaliyah S. Hawkins

Anna M. Holman

Akeem D. Paris

Seth D. Sales

John L. Ward

Speech-Language Pathology

Shelby E. Doty

Rebekah J. Gallutia

Christin A. Hudson

Lauren R. Johnson

Amanda L. McBrayer

Kimberly D. Minton

Kaylea N. Noble

Kassidy J. Sedore

Taylor M. Tattersall

Cassie L. Tingle

Stephanie A. Weaver

MASTER OF SCIENCE

IN NURSING

Nursing

Oshjehni Adams

Jeanetta F. Anderson-Hardy

Diana K. Brosius

Nian K. Dim

Cassidy A. Emerson

Payton E. Green

Joshua M. Gwyn

Tracey A. Hook

Shirley Lynch

Joellen M. Marion

Ashleigh M. McFarland

Alexandra R. Mohamed

Jeffrey Rampton

Michael C. Squire

BACHELOR OF SCIENCE

Communication Disorders

Lydia Matis****

Dental Hygiene

Chloe M. Persinger****

Kaila M. Thorpe

Environmental and Occupational Health Science

Mary B. Clark

Exercise Science

Ana K. Avendano Martin

Jenny N. Bui

Madelyn G. Ditto

Andrea K. Gagliardi*

Ethan R. Harry

Devon C. Johns

Zachary C. Lee*

Noah A. Metz

Samra N. Nezirovic

Chambers A. Sutton

Elijah N. Thomas

Samuel A. Warren*

Tatiasha J. Webster

Chadwick B. Willoughby*

Family & Consumer Sciences

Linda S. Bohannon****

Abbigale K. Gray

Tiffany G. Grimes

Aubrey R. Isenberg*

Kasey D. Markwell**

Sally R. St Vrain

Maelie J. Stovall**

Delaney K. Sutton

Loran L. Tompkins**

Health Care

Administration

Samantha N. Coomer

Amie L. Cross

Briana A. Harper

Chelsea Kidd

Jada M. Rodgers

Taylor J. Sanders**

Chloe M. Simmons

Health Information Management

Amanda Carroll

Izela L. Maradiaga

Kelli M. Parson

Dace J. Taylor

Emma K. Walls

Gloria M. Whitehead

Health Sciences

Kelsey B. Antle

Erefa I. Ewo

Katelyn S. Futrell

Rebecca C. Garner**

Tyrah A. Jones*

Kylee E. Koerber

Victoria J. Kupper

Katherine G. Murphy

Jaylynn Parsons

Bryan L. Pearson

Gerald C. Snell

Erica I. White*

**Hospitality Management
and Dietetics**

Cassidy A. Davis
Steven M. Fitts
Haley B. French*
Howard H. Haley
Sara J. Harris
Michael B. Lorenzana
Haley G. McGhee
Christian B. Murphy
Yvonne C. Pillow*
Jaden E. Underwood
Holly F. Williams**
Rebecca E. Young*

**Interior Design and
Fashion Merchandising**

Kayci A. Allen*
Summer P. Barr***
Alyson F. Cruse*
Briah C. Floyd
Addison R. Ford
Kurt A. Huckleby
Joanna S. Lewis
Mary K. Lewis
Isabella B. Moses****
Madison H. Pohlmann*
Emma K. Proffitt**
Mollie E. Schindler
Amya M. Suggs
Madison C. Travitz*
Gabriela G. Vargas Berroa***

Physical Education

Bayly S. Jones
Natalie N. Keyes
Jae D. Morris*
Adam J. Shoulders

Public Health

Fadhah S. Al Shawakar*
Irem Atici
Ryan L. Carneal**
Julia K. Forseth
Su Meh**

Recreation Administration

James C. Cardwell
Jason K. Jones

Sport Management

Craig A. Burt, Jr.
Hunter L. Caldwell*
Adam C. Case
Joshua W. Clemons
Sean Click
Nicholas C. Days

Braden B. Francis**
Trevor R. Huddleston**
Joel A. Littlepage
Jamar A. Mundy-Schnepp
Tre'Christopher J. Shaw
Joshua L. Simon

**BACHELOR OF SCIENCE
IN NURSING**

Nursing
Cathryn K. Asher
Katelynn M. Atwell
Cassandra G. Blackwell
Abigail L. Bohannon
Lauren E. Boling***
Emily D. Brown
Nia L. Brown*
James K. Brumley
Haley A. Carman
Philippia Carney
Madison K. Cerutti**
Davis B. Cheney
Frankie J. Davis*
Nian K. Dim
Matthew B. Eastridge***

Cassidy A. Emerson
Brianna M. Francis*
Kaylee E. Gray
Mackenzie L. Gray
Payton E. Green**
Ray Grizzell
Joshua M. Gwyn**
Hannah N. Hadley**
Sarah E. Hale*

Kendyl M. Hardin*
Francis M. Head, IV
Brenda A. Hernandez*
Tracey A. Hook

Sarah K. Hudson
Rebekah D. Huff*
Hailey B. Johnson
Anna E. Kimmell
Maggie L. Lee
Erin H. Leeper
Danielle M. Lindsey
Shirley Lynch

Joellen M. Marion
Avery M. Marrow
Hannah M. Martin
Ashleigh M. McFarland
Karen S. Melendez
Alana E. Miklica**
Jake B. Mims
Kelsey N. Moats*
Alexandra R. Mohamed
Kerrigan P. Moore***
Megan K. Moore

Tessah A. Morris
Sydney K. Mott**
Bethney G. Myers
Jaci L. Nall
Sarah R. Nielander
Sarah N. Owen
Rylee S. Pattengale
Lauren A. Peyton
Hannah M. Phalen
Alexia R. Phelps
Natalie L. Phillips
Taylor K. Poston
Alexandra K. Ray
Lauren G. Riffe*
Sarah E. Saysanavong
Claire E. Schilder*
Haley J. Schroeder*
Ashley L. Schweitzer****
Walter M. Singleton
Hope K. Sledge
Chloe D. Sparkman
Michael C. Squire
Bailey G. Stevenson
Hannah G. Stewart**
Caroline G. Stice
Keonna L. Thompson**
Natalie B. Thompson
Aubree R. Underwood**
Madeline M. Vargas*
Jori S. Veronick**
Cassidy E. West***
Ashley R. Wilkinson
Olivia R. Williams

**BACHELOR OF SCIENCE
IN SOCIAL WORK**

Social Work
Robi B. Perry**

**ASSOCIATE OF SCIENCE
IN NURSING**

Nursing
Crystal D. Abbott
Jessica Bain
Christy R. Baker
Desiree K. Bell
Samantha A. Bennett
Abigail D. Boggs
Megan S. Boles
Whitney Broyles
Karimah J. Buchholz
Delansia M. Calloway
Melissa Chambers
Julia E. Clark
Crystal A. Cordero
Kyrsten L. Deberry
Jessica L. Delgado

Haley K. Downey
Brittany V. Duncan
Elysia L. Foley
Estelle Fuentes
Chequoria J. Gardner
Chantal N. Gatling
Ethiopia W. Gezahagn
Jennifer M. Gildenblatt
Corinna M. Golding
Alyssa B. Graves
Shelby L. Greenhill
Amber R. Hall
Katherine R. Hirschfeld
Jessica L. Holland
Brittney N. Knight
Kristen E. Lamb
Kia M. Martin
Ivy V. Nixon
Ashley N. Osborn
Amber L. Prime
Ashley M. Reeves
Toni C. Reiser
Kaitlyn E. Rickard
Kelby Roark
Ashley N. Sexton
Alejandra Shelton
Latitia D. Simpson
Abigail Sinka
Marquisha M. Smith
The'Andra C. Smith
Alecia Steele
Julian L. Steward
Kendra N. Strunk
Haven L. Taylor
Lori H. Taylor
Carlie A. Tiffany
Jacqueline S. Valladares
Kayla J. Verburg
Della R. Wall
Taylor M. Webb
Danielle K. West
Amanda C. Wilson
Katelyn D. Young

College Heights

Mary F. Bradley, 1930

Verse One

College Heights on hilltop fair with beauty all thine own,
Lovely jewel far more rare than graces any throne.

College Heights, We hail Thee.

We shall never fail Thee.

Falter never, live forever

Hail! Hail! Hail!

Verse Two

College Heights with living soul and purpose strong and true,
Service ever is thy goal, thy Spirit ever new.

College Heights, We hail Thee.

We shall never fail Thee.

Falter never, live forever

Hail! Hail! Hail!

Verse Three

College Heights thy noble life shall e'er our pattern be,
Teaching us through joy and strife to love humanity.

College Heights, We hail Thee.

We shall never fail Thee.

Falter never, live forever

Hail! Hail! Hail!

The Star-Spangled Banner

Francis Scott Key, 1814

Oh Say! can you see, by the dawn's early light
What so proudly we hailed at the twilight's last gleaming
Whose broad stripes and bright stars, thro' the perilous fight
O'er the ramparts we watch'd were so gallantly streaming
And the rocket's red glare, the bombs bursting in air
Gave proof thro' the night that our flag was still there
Oh, say, does that Star-spangled Banner yet wave
O'er the land of the free and the home of the brave



ALUMNI
ASSOCIATION

Congratulations on becoming a Hilltopper forever!

Be more than a fan. Be a member of the WKU Alumni Association.

All WKU alumni share the deep bond of the WKU experience. The WKU Alumni Association encourages you to continue to develop strong ties with one another and the University through an engaging mix of programs and activities.

Membership Makes It Happen!

The vitality of the Alumni Association depends on support from alumni like you. Membership is the driving force that allows the Alumni Association to provide the resources, programs and activities that keep the WKU family engaged with the University.

Alumni Association programs include:

- Homecoming
- Topper Tailgates
- Regional Chapter Activities
- Hall of Distinguished Alumni
- Young Alumni Events
- Society of African American Alumni
- Career Connections
- Hilltoppers @ Work
- Alumni College
- WKU Reunions
- And more!

In appreciation, members of the Alumni Association receive membership rewards and benefits including:

- Special recognition at WKU functions
- Member giveaways at Alumni Association events
- Discounts to select Alumni Association events
- Member-only e-newsletter, "TOPScoop"
- Invitations to WKU Alumni Association special events and programs
- Discounts at The WKU Store, online and in-store
- Member Savings Program - Discounts at locations Nationwide
- Alumni Association membership decal
- New WKU Alumni Connection mobile app
- WKU Spirit Magazine printed editions
- Discounted annual membership fees at the Raymond B. Preston Health and Activities Center
- WKU Libraries borrowing privileges
- Pride in providing support that makes all the programs and services of the Alumni Association possible
- Plus much more!

Volunteer opportunities include:

- Alumni Association National Board of Directors
- Alumni Ambassador Program
- Alumni Interest Groups
- Alumni Chapters
- Young Alumni Council

Learn more about the WKU Alumni Association and join now. It's an easy way to stay connected to WKU.

alumni.wku.edu/join

292 Alumni Avenue | Bowling Green, KY 42101 | alumni.wku.edu | 888-WKU-ALUM | alumni@wku.edu

FIND US ON SOCIAL MEDIA: WKU ALUMNI ASSOCIATION

