



# COMMENCEMENT

FALL 2020 & SPRING 2021

## Table of Contents

Leadership and Governance.....	2
History of WKU.....	3
Academic Traditions .....	4
Recognition of Academic Achievement.....	8
Gordon Ford College of Business.....	10
Potter College of Arts & Letters.....	13
Ogden College of Science and Engineering .....	17
College of Education and Behavioral Sciences .....	21
College of Health and Human Services .....	26

# Leadership and Governance

## BOARD OF REGENTS

Dr. Phillip W. Bale  
*Regent*

Mr. Frederick A. Higdon  
*Chair*

Mr. George Nichols, III  
*Regent*

Ms. Linda G. Ball  
*Regent*

Ms. Julie Harris Hinson  
*Regent*

Dr. Shane Spiller  
*Faculty Regent*

Mr. David S. Brinkley  
*Secretary / Staff Regent*

Mr. Jason L. McKinney  
*Vice Chair*

Ms. Jan West  
*Regent*

Mr. Garrett Edmonds  
*Student Regent*

Mr. W. Currie Milliken  
*Regent*

## PRESIDENT'S CABINET

Dr. Timothy C. Caboni  
*President*

Dr. Molly Kerby  
*Chief Diversity Officer, Asst.  
Provost for Institutional  
Effectiveness*

Dr. Bruce Schulte  
*Assoc. Vice President for Strategy,  
Performance and Accountability*

Ms. Andrea Anderson  
*General Counsel*

Dr. Ranjit Koodali  
*Assoc. Provost for Research  
and Graduate Education*

Dr. Cheryl L. Stevens  
*Provost & Vice President  
for Academic Affairs*

Mr. Michael Crowe, Jr.  
*Chief Diversity Officer, Director  
of Student Conduct*

Dr. Ethan Logan  
*Vice President for Enrollment  
and Student Experience*

Mr. Todd M. Stewart  
*Director of Athletics*

Dr. V. Lynne Holland  
*Asst. Vice President of  
Student Life, Dean of Students*

Mr. Bryan B. Russell  
*Chief Facilities Officer*

Ms. Amanda L. Trabue  
*Vice President for Philanthropy  
& Alumni Engagement*

Ms. Susan L. Howarth  
*Executive Vice President for  
Strategy, Operations and Finance*

## DEANS

Dr. Greg Arbuckle  
*Ogden College of Science  
& Engineering*

Ms. Susann deVries  
*University Libraries*

Dr. Christopher Shook  
*Gordon Ford College of Business*

Dr. Tania Basta  
*College of Health  
and Human Services*

Dr. Corinne Murphy  
*College of Education  
and Behavioral Sciences*

Dr. Lawrence W. Snyder  
*Potter College of Arts & Letters*

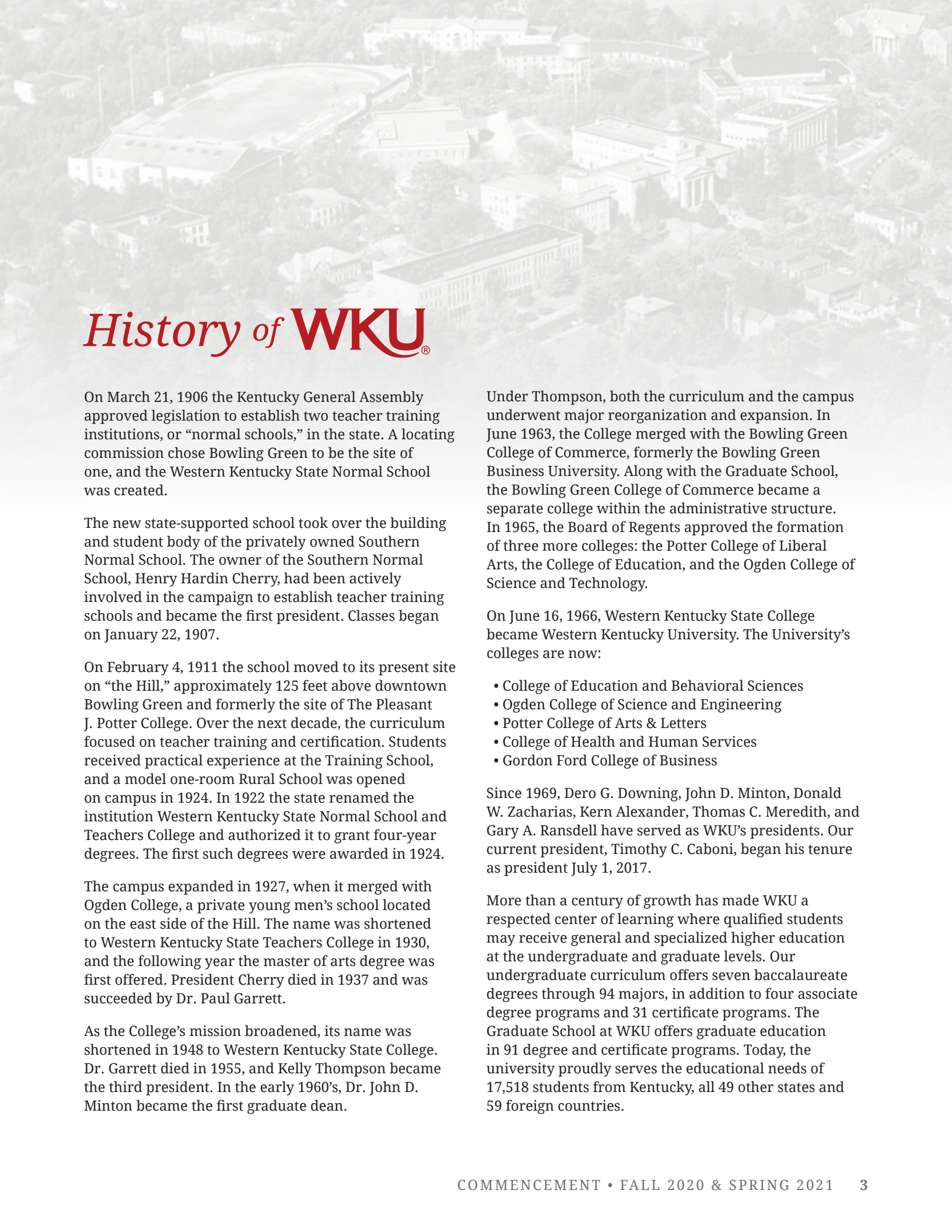
An aerial, high-angle photograph of the Western Kentucky University campus, showing various buildings, a large stadium, and green spaces. The image is faded and serves as a background for the text.

# History of WKU®

On March 21, 1906 the Kentucky General Assembly approved legislation to establish two teacher training institutions, or “normal schools,” in the state. A locating commission chose Bowling Green to be the site of one, and the Western Kentucky State Normal School was created.

The new state-supported school took over the building and student body of the privately owned Southern Normal School. The owner of the Southern Normal School, Henry Hardin Cherry, had been actively involved in the campaign to establish teacher training schools and became the first president. Classes began on January 22, 1907.

On February 4, 1911 the school moved to its present site on “the Hill,” approximately 125 feet above downtown Bowling Green and formerly the site of The Pleasant J. Potter College. Over the next decade, the curriculum focused on teacher training and certification. Students received practical experience at the Training School, and a model one-room Rural School was opened on campus in 1924. In 1922 the state renamed the institution Western Kentucky State Normal School and Teachers College and authorized it to grant four-year degrees. The first such degrees were awarded in 1924.

The campus expanded in 1927, when it merged with Ogden College, a private young men’s school located on the east side of the Hill. The name was shortened to Western Kentucky State Teachers College in 1930, and the following year the master of arts degree was first offered. President Cherry died in 1937 and was succeeded by Dr. Paul Garrett.

As the College’s mission broadened, its name was shortened in 1948 to Western Kentucky State College. Dr. Garrett died in 1955, and Kelly Thompson became the third president. In the early 1960’s, Dr. John D. Minton became the first graduate dean.

Under Thompson, both the curriculum and the campus underwent major reorganization and expansion. In June 1963, the College merged with the Bowling Green College of Commerce, formerly the Bowling Green Business University. Along with the Graduate School, the Bowling Green College of Commerce became a separate college within the administrative structure. In 1965, the Board of Regents approved the formation of three more colleges: the Potter College of Liberal Arts, the College of Education, and the Ogden College of Science and Technology.

On June 16, 1966, Western Kentucky State College became Western Kentucky University. The University’s colleges are now:

- College of Education and Behavioral Sciences
- Ogden College of Science and Engineering
- Potter College of Arts & Letters
- College of Health and Human Services
- Gordon Ford College of Business

Since 1969, Dero G. Downing, John D. Minton, Donald W. Zacharias, Kern Alexander, Thomas C. Meredith, and Gary A. Ransdell have served as WKU’s presidents. Our current president, Timothy C. Caboni, began his tenure as president July 1, 2017.

More than a century of growth has made WKU a respected center of learning where qualified students may receive general and specialized higher education at the undergraduate and graduate levels. Our undergraduate curriculum offers seven baccalaureate degrees through 94 majors, in addition to four associate degree programs and 31 certificate programs. The Graduate School at WKU offers graduate education in 91 degree and certificate programs. Today, the university proudly serves the educational needs of 17,518 students from Kentucky, all 49 other states and 59 foreign countries.

# ACADEMIC TRADITION



## HISTORY OF ACADEMIC ATTIRE

A time-honored tradition of great dignity, the wearing of academic attire is a survival of the ecclesiastical garb of the late Middle Ages. The academic gown, necessary for a scholar's warmth in unheated stone colleges, and the hood to protect his shaven head, were first adopted in the thirteenth century at the University of Cambridge.

Academic costume came to America in 1754 with the founding of King's College, now Columbia University. Styles became quite varied, as they were in Europe, but in 1895 a group of American college and university representatives met to establish a uniform system of academic apparel for this country. This led to the establishment in 1902 of an "Intercollegiate Code of Academic Costume." The American Council on Education formed a committee in 1932 to review the 1895 code, and it was again reviewed and revised in 1959.

## GOWN, CAP AND HOOD

All candidates for degrees and those who hold degrees, including university officials, faculty and visiting dignitaries, are attired in traditional cap and gown. Recipients of the associate degree and the bachelor's degree wear black gowns and caps, and recipients of master's, specialist and doctoral degrees wear black gowns and caps with hoods of various colors.

Bachelors' gowns have pointed sleeves; masters' gowns have long closed sleeves with slits at the elbow for the arms; the doctors' gowns have wide, round open sleeves. Doctoral gowns are faced with panels of velvet down the front and three bars of velvet across each sleeve.

The mortar board is the headpiece most often worn at American universities for formal occasions. It is appropriately worn with the board flat on the top of the head. Degree candidates wear the tassel falling from the right quarter of the board, while graduates wear the tassel on the left. The tassel may be black or the color of the scholarly field of the degree held, with the short gold tassel reserved for those holding doctoral degrees.

It is the hood which adds meaning and dimension to the academic costume. Changed little since medieval times, the hood is worn falling from the shoulders down the back of the gown in a display of vivid color. The hood is edged in velvet which by its color denotes the academic discipline in which the wearer's degree was earned, and it is lined in two colors of silk which represent the college or university from which the degree was earned. Hence, the Western Kentucky University hood contains one white chevron on a field of bright red and is edged with the appropriate discipline color.

# COLORS

The following is a partial list of colors adopted by the American Council on Education that represent the various academic disciplines:

Agriculture . . . . .	Maize
Arts, Letters and Humanities . . . . .	White
Commerce, Accounting and Business . . . . .	Drab
Communications . . . . .	Gold
Criminology . . . . .	Golden Yellow
Economics . . . . .	Copper
Education . . . . .	Light Blue
Engineering . . . . .	Orange
Fine Arts . . . . .	Brown
Journalism . . . . .	Crimson
Library Science . . . . .	Lemon
Music . . . . .	Pink
Nursing . . . . .	Apricot
Philosophy . . . . .	Dark Blue
Physical Education . . . . .	Sage Green
Public Administration . . . . .	Peacock Blue
Public Health . . . . .	Salmon Pink
Science . . . . .	Golden Yellow
Social Work . . . . .	Citron
Sociology . . . . .	White
Theology . . . . .	Scarlet

# ACADEMIC TRADITIONS

## THE MACE

Originally used as a weapon during the Middle Ages, a mace was carried to protect a ruler. Eventually this scepter-like instrument became an emblem of authority and became popular for ceremonial purposes. Maces are now carried at the beginning of academic processions at many universities throughout the world, representing each institution's authority to confer degrees.

Western Kentucky University's Mace contains several elements that are symbolic of WKU's history. Hand-carved from Kentucky cherry, the top portion of the Mace is a representation of the lantern on the dome of Cherry Hall and is a tribute to our founder, Dr. Henry Hardin Cherry. The University Seal contains the University's motto, and carved bands around the shaft include significant dates in the evolution of the institution. Gems embedded in the lower portion of the Mace represent the colors of the academic disciplines offered by the University. The round ball at the base is symbolic of WKU's alumni around the globe.

The Mace, carried by the University's most senior faculty member, was dedicated to the University on May 7, 1998 during the Inaugural Week activities for President Gary A. Ransdell. It was designed by John Warren Oakes and was crafted by Terry Leeper and Frank Pittman.

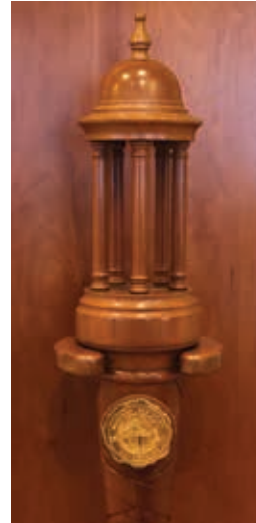

## THE UNIVERSITY SEAL

The University Seal features our treasured motto "The Spirit Makes the Master" and our ideal defined by Dr. Henry Hardin Cherry as "Life, More Life." First adopted by Dr. Cherry in 1911, the Seal evolved as the institution grew to university status. WKU's President Emeritus, Dr. Kelly Thompson, gave leadership to designing the present version of the Seal, which was approved by President Paul Garrett and first used in 1948. It was altered in 1966 to include the appropriate wording when university status was attained.

## THE PRESIDENT'S MEDALLION

Medallions, as worn in higher education, represent the evolution of a practice arising in the Middle Ages and the very early beginnings of universities in the Western World. The Medallion identifies the wearer as the designated leader of the university. Representing both the authority and the responsibility of the person who wears it, the Medallion is worn by the president of the university at formal academic occasions. The face of the sterling silver medallion is a replica of the seal of the university.



## GONFALONS

Another symbol used in commencement ceremonies is the academic banner, or gonfalon. A gonfalon is a flag or banner that hangs from a crosspiece or frame and originated in the medieval states of Italy as an ensign of state or office.

Gonfalons are used in the commencement ceremony to designate the university's various colleges and academic units. The university seal is prominently displayed on each gonfalon.

# Recognition of Academic Achievement

Undergraduate students who maintain outstanding scholastic achievement are recognized at commencement according to the following designations and are indicated in this commencement program with the respective symbols. Determination of the honor status was based upon the academic record in existence at the beginning of the 2019 spring semester. The final determination of those who actually receive this recognition is made at the conclusion of the term in which degree requirements are met.

Degree candidates who are potential honors recipients wear red and white honor cords during the commencement ceremony. Further recognition of those who actually receive this recognition is made on the diploma and transcript at the conclusion of the term in which all degree requirements are met.

*With Distinction* - The honor given to students who have completed their associate degrees with cumulative overall and cumulative WKU grade point averages of 3.40 - 3.69 and a minimum of 27 semester hours earned in residence (+).

*With High Distinction* - The honor given to students who have completed their associate degrees with cumulative overall and cumulative WKU grade point averages of 3.70 - 4.00 and a minimum of 27 semester hours earned in residence (++) .

*Cum Laude* - The honor given to students who have completed their baccalaureate studies with cumulative overall and cumulative WKU grade point averages of 3.40 - 3.59 and a minimum of 45 semester hours earned in residence (\*).

*Magna Cum Laude* - The honor given to students who have completed their baccalaureate studies with cumulative overall and cumulative WKU grade point averages of 3.60 - 3.79 and a minimum of 45 semester hours earned in residence (\*\*).

*Summa Cum Laude* - The honor given to students who have completed their baccalaureate studies with cumulative overall and cumulative WKU grade point averages of 3.80 - 4.00 and a minimum of 45 semester hours earned in residence (\*\*\*) .

*Mahurin Honors College Graduates* – The Mahurin Honors College requires students to complete a unique set of enhanced coursework while maintaining at least a 3.2 grade point average. Students completing a minimum of 33 semester hours and a Capstone Experience/Thesis Project are designated “Honors College Graduates,” those completing 33 hours are designated “Honors Program Graduates,” and those completing 18 hours in their discipline are designated “Honors in the Major Graduates.” Students at all three designations are authorized to wear a gold medallion during the ceremony and are designated by the (■) symbol in the commencement program.

*The Scholar of the College* is the baccalaureate degree student in each undergraduate college with the highest cumulative overall grade point average and a minimum of 60 semester hours earned in residence.

*The Ogden Foundation Scholar Award* is presented to one graduating baccalaureate degree senior who has demonstrated exceptional academic achievement and outstanding university and civic engagement. The student with the highest grade point average in each college who earned at least 60 hours in residence was invited to apply for the award. The recipient will receive a plaque and a monetary award. The recipient is designated by (◆).

Graduate faculty in each college nominate and select an Outstanding Graduate Student representing each of the six academic colleges. The recipient in each college is designated by (●).

*The John D. Minton Graduate Student Award for Outstanding Contributions to WKU* recognizes a graduate student who has demonstrated an extension and application of discipline knowledge within and beyond the University. This award reflects the broader dimensions of scholarship as outlined by Ernest Boyer: discovery, integration, application, and teaching. John D. Minton demonstrated outstanding scholarship by serving as a WKU Professor of History, the first Graduate Dean, Vice President, and President. The recipient is designated by (▲).

**Candidates for Degrees:** The list of candidates for graduation was prepared before final grades were reported, and inclusion herein does not constitute evidence of graduation. The listing of a name in this program should not be construed as an indication that the person will in fact receive a degree from Western Kentucky University at this commencement. Conversely, the absence of a student's name from this list does not necessarily mean that the person will not be awarded a degree. The students whose names appear below made formal application for graduation by the date specified in the academic calendar.



# WKU<sup>®</sup>

# COMMENCEMENT

FALL 2020 & SPRING 2021

## Order of Exercises

Saturday, May 1, 2021 | 10 a.m. and 6 p.m.

### Topper Walk

**Procession into L.T. Smith Stadium, Introductions**  
Graduates, Faculty, and Platform Party

### Welcome

President Timothy C. Caboni

### Presentation of Colors

WKU Army ROTC

### National Anthem

Ms. Haley M. Cuzick, Music Education Major, Graduating Senior  
Ms. Claire E. Smith, Vocal Performance Major, Graduating Senior

### Address

President Timothy C. Caboni

### Student Government Association Address

Mr. Garrett Edmonds

### Recognition of Honor Graduates and Award Recipients

Provost Cheryl Stevens

### U.S. Army Oath of Commission

Major Mike Boos and LTC Morgan Greene

### Presentation of Degree Candidates

President Timothy C. Caboni and Deans

### Conferral of Degrees

Mr. Frederick A. Higdon

### Graduate Recognition

### Greetings from Alumni Association

Mr. Joe Morel

### Closing Remarks

President Timothy C. Caboni

### Fight Song

# Gordon Ford College of Business

*Dr. Christopher Shook, Dean*

## MASTER OF ACCOUNTANCY

### **Accountancy**

David W. Burke  
James B. Camp, II  
Jordan D. Clark  
Jordan T. Constant  
Whitney N. Groce  
Alexis M. Herman  
Morgan T. McElroy  
Madison L. Milam  
Christina M. Montgomery  
Xuan T. Ngo  
Sarah E. Pemberton  
Raina L. Rodriguez  
Sydney L. Schaad  
Morgan E. Skaggs  
Allyson E. Taylor

## MASTER OF ARTS

### **Applied Economics**

Caleb D. Bergamini  
Margaret M. Chaplin  
Benjamin T. Davis, Jr.  
Joseph F. Fragnoli, Jr.  
Caitlin N. Gatewood  
Samuel K. Higginbotham  
William B. Lawson  
David K. Merdian  
Shane Poe  
Jordan E. Poteet  
Lane C. Simpson  
Charles E. Smith  
Haley M. Webb

## MASTER OF BUSINESS

### ADMINISTRATION

#### **Business Administration**

Landon T. Arnett  
Justin M. Arnold  
Bryan Aviles  
Kelsey M. Belcher  
Casey R. Birge  
Claire E. Blackmon  
Logan D. Boling  
Daniel K. Brittain  
Dylan D. Brown ●  
Jake T. Brown  
William G. Brown, IV  
Andrew Cassady  
William C. Chirinos

Tanner D. Clark  
Andrew C. Cobb  
Zachary A. Cook  
Mark M. Corpolongo  
Morgan P. Davenport  
Teri E. Doss  
Carson T. Evans  
Ryan S. Gann  
Travis L. Gillum  
Brandon A. Harris  
Preston D. Hardison  
Alicia G. Haynes  
Adam A. Hecht  
Hannah G. Hemp  
Jacob W. Hood  
Stephen N. Humphries  
Dylan Q. Jones  
Leslie E. Jones  
Riley K. Jones  
Jon R. Lawler  
Julie M. Matijasich  
Craig G. Mauss  
Anna R. McAvoy  
Abigail M. Milliken  
Teron C. Mitchell  
Houston H. Natcher  
Randy J. Nielsen  
Ethan C. Porter  
Lynda E. Ratliff  
Robert A. Reynolds  
Sarah E. Rigdon  
James R. Rimington  
Gabrielle L. Saalfeld  
Nicholas T. Simon  
Davis M. Sims  
Bianca C. Soma  
Paige A. Stein  
Patrick Steller  
Bailey A. Sutton  
Christian R. Tooley  
Bryan M. Tordoff  
Gerrit Van Ommering  
Dakota Ward

## BACHELOR OF ARTS

### **Economics**

Al-Harith S. Al-Gheilani  
Jacob M. Giannelli  
Zora S. Gordon ■\*

Darren W. Griswell  
James M. Hyde, III  
Matthew M. Legendre  
Caleb S. Meador  
Matthew L. Oney  
Nathan L. Randolph\*\*  
Saul G. Sandefur  
Oliver H. Talmadge ■\*\*\*  
Claire A. Wilson  
Liam E. Wilson\*\*

## BACHELOR OF SCIENCE

### **Accounting**

Patrick R. Allender\*  
Dominique Anzuruni  
Kaylee S. Basham\*\*\*  
Kelsi M. Brierly ■\*\*\*  
Richie A. Carter  
Drew T. Childress  
Madison R. Clark  
Daniel C. Collins\*  
Ty M. Colson  
William J. Conley\*  
Robert C. Crawford\*\*  
Sara E. Creech\*\*\*  
Jordan M. Cummings ■\*\*\*  
Anthony M. Delk  
Quinton T. Dorris\*  
Luke P. Dowell  
Thomas D. Emberton, III  
Jermont R. Evans, Jr.  
Zachary T. Franklin  
Lauren N. Gandy\*\*  
Vanessa N. Gornik\*\*\*  
Rachel E. Gumbel ■\*\*\*  
Tess P. Hatton\*\*\*  
Gabriel D. Hitz\*\*\*  
Ben J. Howard\*\*  
Tyler J. Huber\*\*  
Samantha E. Johnson  
Karter A. Jones\*  
Denny Juric  
Kate N. Kaetzel\*\*\*  
Presley B. Kendall\*\*  
Abigail L. King ■\*\*\*  
Zackary H. Knew\*\*  
Kadie N. Lee\*\*  
Samuel R. Lee\*  
Cody A. Lockhart

Alea N. Luckett ■\*\*  
Jocelyn A. McGehee ■\*\*\*  
Landry T. McKinney  
Ryan S. Mead\*\*\*  
Christina M. Montgomery\*\*\*  
Kaleb J. Morgan\*\*\*  
Elma Music Kantarevic\*\*  
Xuan T. Ngo\*\*\*  
Thang Q. Nguyen  
Noah A. Pike\*  
Emma K. Rice\*\*  
Katherine M. Rivas  
Raina L. Rodriguez\*\*\*  
Sara B. Robertson\*\*  
Daniel Rodriguez  
Hernandez\*  
Austin Z. Schneller\*\*  
Lydia E. Suh  
Kimber N. Sutton\*\*\*  
Edward J. Swiney\*\*\*  
Brittany M. Thomas  
Lloydandrei R. Vidal\*\*\*  
William M. Wheeler  
Ian P. White\*\*\*  
Cameron G. Whitehouse\*  
David L. Williamson\*\*\*  
Logan R. Wilson  
Noah C. Wilson\*\*\*  
Roger D. Wyatt  
Frank Zheng ■\*\*\*

### **Business Data Analytics**

Ethan A. Brody  
Spencer C. Burt  
Austin E. Christ  
Henry B. DeLozier\*\*  
Jack R. Doligale  
Drake A. Gillispie  
Andrew C. Harrod\*\*  
Nicholas A. Heaton  
Allison F. Hobbs\*\*  
Mary S. Joiner\*\*\*  
Samantha R. Lee\*\*\*  
Clayton D. Lilla ■\*\*\*  
Andrew R. Manwell  
Noah D. McGovern  
Sadin Palavra\*  
Emily R. Thomas\*  
David L. Williamson\*\*\*

**Business Economics**

Thomas S. Bevington\*\*\*  
 Joshua R. Biggs■\*\*  
 Hannah A. Butler\*\*  
 Maxwell R. Colburn  
 Jonathon C. Garnett\*  
 Daniel J. Hardesty  
 Elizabeth A. Hardy\*  
 Jasmine I. McCleary\*\*  
 Courtney M. Morgan■\*\*\*  
 Garrett M. Wellemeier

**Entrepreneurship**

Emily W. Drexler  
 Griffin L. Elkins\*\*  
 Janelle N. Gilmer  
 Cody S. Hartness  
 Paige L. Houchens  
 Chase E. Small  
 Jackson T. Stanek  
 Scott L. Wright\*

**Finance**

Andrea R. Arnold\*  
 Lisa S. Austin  
 Desmond M. Barnett  
 Tanner D. Bates\*  
 Alejandro Borrego  
 Hernandez  
 Nicholas C. Brock\*\*  
 Zachary T. Chavez  
 Laurie G. Cortner\*\*\*  
 Logan T. Daily  
 Michaela M. Dennis  
 Nadia M. Dieudonne  
 Elijah W. Doss  
 Vincent C. Duncan, II\*\*  
 Mason L. Edlin\*  
 Eldar Feyzulov  
 Zachary T. Fountain  
 Katherine S. Gall  
 Dylan J. Gilkey  
 Meridith G. Griffin  
 Andrew J. Hardin  
 Aairiona K. Hayden-Ransom  
 Zachary T. Haynes\*  
 Garrett M. Helm  
 Christopher L. Jones  
 Monica D. Ledbetter\*\*  
 Garrett E. Leet\*\*\*  
 Zachary T. Maguet\*  
 Leah A. Martens\*\*\*  
 Cole J. Martin\*\*  
 Tiera J. McDermott  
 William M. Moody  
 Nolan P. Moore  
 Seth P. Newby■\*\*\*

Allie R. Perkins\*  
 Andrew S. Pierce  
 Michael L. Potter  
 Eli S. Reeves  
 Derek M. Rogers\*  
 Hope M. Rowlett\*\*\*  
 Ethan J. Slate\*\*  
 Logan J. Snyder  
 Daniel A. Turner  
 Mason K. Vinyard  
 Savannah B. Waffird\*\*  
 Stephen M. Wheatley  
 Kelsey D. Wethington  
 Aaron Whelan  
 Andrew D. Wilson  
 Claire A. Wilson  
 Zachary R. Wooten\*\*  
 Jacob S. Young\*

**International Business**

Zahrah A. Alasiri\*\*  
 Candice R. Cook■  
 Taylor J. Cuthbertson\*\*\*  
 Murphy E. Faller  
 Anthony U. Itzol  
 Ashley L. Leonard■\*\*\*  
 Sydney M. Remmers\*\*  
 Brooke P. Riley\*  
 Hope E. Shepardson  
 Haley J. Torrence  
 Alexis C. Ware  
 Emma S. Warnecke\*\*\*  
 Savannah E. Wilson\*  
 Frank Zheng■\*\*\*

**Management**

Katherine E. Adams\*\*\*  
 Abdallah Al-Mukhaini  
 Hamad M. Alfaris  
 Meshal S. Alqahtani  
 Ali A. Alqahtani  
 Anna M. Applegate\*\*\*  
 Levi C. Arn\*  
 Dana Avery\*\*\*  
 Allyson M. Barrett  
 Deborah G. Barrow\*\*  
 Brenna J. Basham\*  
 Kauamailani Beattie  
 Anne M. Bender■  
 Thomas L. Bennett  
 Bradley R. Benton  
 MaKayla B. Blair  
 John R. Blair\*  
 Bryce L. Blue  
 Angel I. Bonilla  
 Shelby M. Boone  
 Kimberly R. Brooks

Alec Brothers\*  
 Sarah N. Brown\*\*  
 Cody T. Bryant  
 Tristan C. Buck  
 Kaitelynn A. Burns-Kirby\*  
 Jalen M. Burrell-Madden  
 Cole A. Carlson\*\*\*  
 Logan B. Carter  
 Trey L. Christensen\*  
 Olivia R. Clark  
 Anna Colakovic  
 Leslie S. Cole  
 Logan C. Cooper  
 Peyton N. Coots  
 Blake A. Corbett  
 Taylor N. Davis\*\*  
 Tanner S. Dawson  
 Shaina L. Dekalands\*  
 Rawan A. Al Dhahin  
 Bailey C. Edwards  
 Kimberly B. Edwards  
 Casey L. Edwards  
 Elizabeth G. Fackler\*  
 Matthew C. Fenton  
 Clyde M. Francis, IV\*  
 Joshua T. Francis  
 Karla J. Frausto  
 Ashley B. Fulkerson  
 Chris T. Galbraith  
 Lauren N. Gandy\*\*  
 Emma R. Ghaderi  
 Zachary J. Gibbs  
 Justin J. Gilich  
 Hannah R. Gill\*\*  
 Emily C. Gillim  
 Brandy Goldstein\*  
 Aaron P. Graybeal\*\*\*  
 Cory M. Griffith  
 Callie L. Hagman  
 Haydon T. Hale  
 Rachel E. Hampton\*  
 Dawson J. Hancock  
 Allison M. Hane\*\*  
 Emily E. Hanson  
 Jeana M. Harper  
 Emma H. Harwood\*\*  
 Nathan C. Hawkinson  
 Dawson W. Hennessey\*\*\*  
 Salma J. Hernandez  
 Haley L. Hines  
 Payton M. Hite\*\*  
 Davis B. Holder, III  
 Brennan W. Horn  
 Presley R. Houchens  
 Austin L. Hughes  
 Karin R. Humphries  
 Daniel G. Hunter

Isaac J. Hyman\*  
 Richard G. Jack  
 Kameron J. Jackson  
 Kasey L. Jarrell  
 Hunter R. Jewett  
 Brandon J. Johnson\*  
 Tanner A. Johnson\*\*  
 Ethan J. Jordan  
 Pierce J. Kelly  
 Spencer T. Kerley  
 Josh M. Kimbler  
 Taylor F. Kirsch  
 Jackson T. Kline  
 Taylor N. Koors  
 Casey E. Lane  
 Dalton T. Lewis  
 Elizabeth J. Lewis■  
 Rebekah H. Lim  
 Virginia M. Logsdon  
 Justin C. Lowry  
 Megan E. Lueken\*  
 Ryan L. Mahon  
 Alysa M. Marple  
 Peyton S. Martin\*\*\*  
 Erica L. McCandless  
 Bradley T. McCandless  
 Brooke E. McEldowney  
 Sean H. McElwain\*  
 Sarah E. Meyers\*\*  
 Michael J. Miles  
 Charles A. Miller  
 Preston R. Miller\*\*\*  
 Madilyn N. Miller\*\*\*  
 Michael S. Mills  
 Dallas M. Mitchell  
 Blaine C. Mitchell  
 Chelsea A. Morris  
 Hsar G. Mu  
 Daniel S. Mullins, Jr.  
 Bryce R. Nichols  
 Gabrielle R. Parroco  
 Winnie C. Parsons\*  
 Dhruval H. Patel  
 Alexis R. Pendleton  
 Machala L. Perkins  
 Tristan S. Pils  
 Alec K. Poehlein  
 Sherry R. Porter  
 Gabrielle A. Priddy  
 Cameron L. Raaf  
 Justin C. Ratliff  
 Hailey B. Ray  
 Jared C. Ray\*  
 Sydney J. Reed  
 Michael T. Reiter  
 Nina Renfrow  
 Emma K. Reynolds

Jon-Thomas C. Rich\*  
 Tayler R. Richardson  
 Ty M. Robinson\*\*\*  
 Kaylee D. Rohleder  
 Kaylee E. Russelburg  
 Richard P. Ryan\*\*  
 Bartavious Salter  
 Sophia M. Schmitt  
 Claire A. Schneider  
 Almedin Sivro\*\*  
 William R. Slaughter  
 Kelsey D. Smith  
 Sergio Beltran Sosa  
 Cara A. Stranger\*  
 Jonathan D. Sumner\*\*\*  
 Daniel J. Teets  
 Madison P. Terrell\*  
 Mallory Q. Thomas  
 William H. Thompson  
 Lori L. Tolliver\*  
 Carleigh M. Troutman  
 Hannah N. Viens\*\*  
 John M. Whelan  
 Emily E. Whitney  
 Brett J. Wicklund\*\*  
 Alec E. Wilks  
 Cassie E. Wilson  
 Joseph D. Woods  
 Charles J. Young

### **Marketing**

Ben G. Agnelli  
 Badr M. Alsharef  
 Chandlor J. Asbury  
 Amanda R. Bailey  
 Hope D. Bednarczyk\*\*  
 Makenzie R. Belcher  
 Margaret L. Booth\*  
 Lauren M. Boyster  
 Gavin C. Burd\*\*\*  
 Jahari H. Burnett  
 Jake A. Bush  
 Lauren M. Catlett  
 Paxton Charles  
 Jack M. Childress  
 Haley E. Cooper\*\*\*  
 Danielle M. Coyle\*\*  
 Steven W. Cropper\*\*  
 Leah V. Cummings\*\*  
 Brandon J. Currie  
 Adam A. Dawson  
 Joseph C. Dillaha  
 Nina C. Dobbs\*\*  
 Erin R. Donelson  
 Simon P. Epting  
 Zachary L. Ernst  
 Mohamed F. Farzan

Eliza T. Finn\*\*  
 Connor P. Frederick  
 Keelye S. Gaither  
 Luke J. Gattis\*\*\*  
 Charleigh A. Greene\*  
 Steven D. Grider\*  
 Faith S. Hall  
 Haley N. Hawkins\*\*  
 Matthew L. Hinton  
 Simone M. Hintz\*\*\*  
 Jeffery T. Honaker\*\*  
 William L. Hood  
 Erin N. Horton  
 Ethan Hunt  
 Jacob S. Jenkins  
 Lori A. Jenkins■\*\*\*\*  
 Mallory N. Jent\*\*  
 Alexander L. Kahn  
 Baxter W. Kase  
 Jacob A. Kates  
 Madaline G. Keeling  
 Tyler S. Kirby\*\*\*  
 Lexia F. Knight  
 Cole M. Lamborne  
 Kanaan J. Lightsey  
 Jessica N. Love  
 Alexa I. Loy\*  
 Kyler A. Mace\*  
 Henry W. Mankowski\*  
 Nataia A. Martin  
 Keelie L. Martin\*\*  
 Zachery T. McClain  
 Taylor-Grace Mingo  
 Courtney M. Morgan■\*\*\*\*  
 Austin A. Mourad\*  
 Seth A. Neimeier  
 Kasey J. Neuer\*\*\*  
 MacKenzie K. Nicholson  
 Georgia A. Nuckols  
 Grayson O. Pantall  
 Leila Y. Parish  
 Alyssa L. Paroda  
 Mya M. Peoples  
 Karlyn R. Prowell  
 Jacob C. Rawlings  
 Haley E. Rice  
 Taylor L. Roberts\*\*  
 Juan Zamora Rodriguez  
 Mikael A. Rodriguez  
 Joachim F. Rohling  
 Jacob Sander  
 Nicholas L. Sanford  
 Allanah A. Slagle  
 Thomas C. Smith  
 Jordan M. Smith  
 Sawyer L. Spainhoward  
 Colton B. Spencer

Kaitlyn A. Spencer  
 Natalie A. Stagoski\*\*\*  
 Kyah N. Stewart\*  
 Jinsey Z. Stinson\*\*\*  
 Tyler C. Swindell  
 Victoria M. Tagliavore\*\*\*  
 Dakota L. Thomas  
 Tori R. Thompson  
 William L. Tichenor\*\*  
 Emily E. Tinsley■\*\*\*\*  
 Sarah E. Tipton■\*  
 George P. Tribble  
 Shelby L. Turley  
 Emily Vaught  
 Joshua A. Vincent  
 Karsyn A. Walling  
 Jackson M. Washer  
 Bailey C. Webb  
 Triston S. Wheeler  
 Hannah J. White\*  
 Michael P. Wilson  
 Christy E. Winn  
 Evorian L. Wright

### **Mathematical Economics**

Kate M. Bowley\*\*\*  
 Samuel T. Chang\*\*\*  
 Benjamin T. Davis, Jr.■\*\*\*\*  
 Jared C. Downey  
 Kayley D. Florea\*  
 Ellen E. Goble  
 Simon Q. Heimbrock\*\*\*  
 Miles T. Johnson■\*\*\*\*  
 Meagan N. Jones  
 Will A. Marsh\*\*\*  
 Kelsie T. Meade\*\*\*  
 Abigail E. Miles  
 Jared S. Parker■\*\*\*\*  
 Nathan A. Rumme!■\*\*\*\*  
 Ashley L. Salmon◆\*\*\*  
 Kyler G. Shaw  
 Peyton H. Sheehan\*\*\*  
 Benjamin K. Smith  
 Haley M. Webb\*\*\*

# Potter College of Arts & Letters

Dr. Lawrence Snyder, Dean

## MASTER OF ARTS

### **Criminology**

Samantha F. Bracken  
Kecia Dolberry  
Thomas E. Eisenbraun  
Lada K. Gasparac  
Christina L. Hicks  
Tiffany M. Smith

### **English**

Amy M. Lindsey  
Keeley N. Rather  
Morgan S. Stevens  
Samantha F. Williams  
William J. Williford

### **Folk Studies**

Camille M. Acosta  
Georgia E. Dassler ●  
Azadeh Najafian

### **History**

Alec W. Boyd-Devine  
Steven J. Huffman  
Caleb E. Tisher

### **Organizational Communication**

Emily J. Adkins  
Lydia C. Bowlds  
Natalie N. Ellis  
Alyssa B. Hager  
Julia M. Huffman  
Yates Clinton Lewis  
Kimber S. Morris  
Rachel D. Paris  
Kayla B. Robinson

### **Sociology**

Crystal G. Belcher  
Molly A. Latham  
Mandolynn A. McClusky  
Donald E. Snider, Jr.  
Jacklyn D. Travis

### **Social Responsibility and Sustainable Communities**

Sara A. Bowman  
Angelica J. Boyd-Devine  
Kelly Hinkle

Kathryn Hunt  
Cortney J. Moses  
Mpho C. Motseki  
Terri R. Purdy  
Jordan T. Steakin  
Katie M. Vandeberg

## MASTER OF FINE ARTS

### **Creative Writing**

Hector Dominguez  
Katherine E. Hamblen  
Megan E. Hutchinson

## MASTER OF MUSIC

### **Music**

Kelsey G. Dunn  
Jessica N. Graves  
Kristen E. Hicks  
Teresa A. Jarboe  
Cameron T. Richards  
Rebekah Soued

## MASTER OF PUBLIC ADMINISTRATION

### **Public Administration**

Mary G. Adams  
Esther A. Amoah  
Amy Helton  
William C. Henderson, IV  
Crista C. Johnson  
Ian A. Milden  
Skyler D. Stewart

## BACHELOR OF ARTS

### **Advertising**

Charles G. Ballard  
Joseph B. Carter\*\*\*  
Rachel N. Durbin\*  
Jessica M. Huffman  
Kameron T. Jackson  
Carlie A. Jefferies\*  
Kimberly S. Jefferson\*\*  
Daniel Garcia Lopez  
Amber E. Madison\*\*\*  
Rylee M. McKee\*\*\*  
Ally R. Mefford  
Brittany E. Morrison\*  
Ashley M. Oehler\*\*  
Amanda D. Parker\*  
Hallie J. Presley\*

Katelyn L. Priest\*\*\*  
Karlyn R. Prowell  
Hannah J. Reed\*\*  
Sabre A. Semrau■\*\*\*\*  
Remy M. Smith  
Katlin T. Smith\*\*  
Shelby D. Smith\*\*  
Autumn M. Smith\*\*\*  
Emma K. Spainhoward\*\*  
Summer E. Stehmeier  
Cassidy R. Townsend■\*\*\*\*  
Eric Vazquez\*\*\*  
Kaylee M. Willgruber\*\*\*

### **Anthropology**

Zachary T. Burns  
Heather A. Hartlage\*  
Jordan L. Mansfield  
Jalissa Novotney  
Corbin E. Pike  
James R. Skaggs  
Savannah M. Smith\*

### **Arabic**

Evan T. Kessler\*\*  
Luke T. Manning\*\*\*  
Ali Al-Najjar  
Emily E. Pena\*  
Brooke P. Riley\*

### **Art History**

Codey L. Lewis

### **Asian Religions And Cultures**

Bradley S. Orr■\*

### **Broadcasting**

Aaliyah Z. Barnes  
Christopher C. Beasmore\*\*  
Brandi A. Beckham  
Evan M. Behrend  
Spencer J. Campbell\*  
Laurel M. Deppen\*\*  
Connor P. Dhonau\*  
Claire J. Dugan  
Adam T. Eaton\*\*\*  
Calen R. Gill  
Makala J. Grant  
Riley I. Greif\*\*\*

Gregory J. Gross\*\*  
Jazzlin L. Hamilton\*\*  
Matthew J. Hargrove\*  
Samuel D. Hayden  
Elizabeth K. Hitch  
Sydney K. Johnson\*  
Ashton M. Jones■\*\*\*\*  
Gabrielle M. Krumpelman\*\*\*  
Emily B. Leslie\*\*\*  
Andrew W. McDermott  
Elizabeth C. Medley■\*\*\*\*  
Brooke E. Nichols  
Kaycee L. Ogg\*\*  
Milagros C. Pazmino Pastor  
Alec R. Paugh\*  
Christopher A. Phipps  
Morgan P. Reagle\*  
Haley N. Roedder\*  
Jillian G. Ryan\*\*  
Miles L. Schroeder\*\*  
El'Agance N. Shemwell  
Zachary R. Stewart  
Lauren A. Tashjian\*\*\*  
Eric Vazquez\*\*\*  
Grace E. Wallace\*\*\*  
Casey M. Warner\*\*  
Chase M. Waters\*  
Douglas E. Wells  
DEGREE AWARDED POSTHUMOUSLY  
Sharleeta I. Williams

### **Chinese**

Alexander J. Banaszak■\*\*  
Austin D. Barnes■\*\*  
Jacob G. Bowen■\*\*\*\*  
Nhi H. Bui\*\*  
My I. Bui\*\*  
Phoenix A. Gray\*\*\*  
Ronald K. Griffin, III■\*  
Lillian K. Hamm■\*\*\*  
Victoria L. Hans■\*\*\*  
Joneka D. McDowell  
Courtney M. Morgan■\*\*\*  
Michael T. Morton  
Jacob A. Raymond■  
Ryan A. Richardson■\*\*  
Carleigh E. Souders\*\*  
Jessica M. Williams■\*\*\*\*

### **Communication Studies**

Torke Aljohani  
Grace A. Altwies  
Dylan S. Anderson  
Savannah H. Anderson  
Elijah T. Ballou  
Avery N. Caldwell  
Justin D. Carlin  
Andrew R. Clark  
Rebecca E. Cleven  
Emily C. De Rosa\*\*  
Zavier S. Dinwiddie  
Ashley L. Duckworth  
Gram J. Durbin\*\*\*  
Emily M. Gipson  
Andrea S. Hibbitt  
Megan A. Kelly  
Joanah B. Loomer\*  
Elizabeth C. Lyons■\*\*\*  
Roland D. Gil Pupo  
Brianna D. Rodgers  
Alora B. Snodgrass\*  
Lauren W. Talley  
Abigail C. West

### **Corporate and Organizational Communication**

Abigail M. Baker\*\*\*  
Anna R. Booher  
Keaton E. Borgeson  
Chingyi A. Chan■\*\*\*  
Caroline J. Conger\*\*  
Claire C. Dale  
Mitchell Diller  
Jalen E. Dochee'  
Alan J. Getz  
William M. Harris\*\*\*  
Emma G. Henry\*\*  
Maggy E. Hite  
Logan G. Hornback■\*\*\*  
Kimberly M. Isbell  
Ellise L. Jagers  
Blake A. Kaiser  
Amanda Langford■\*\*\*  
Jasmine L. Morgan  
Kiana M. Nesbitt  
Kody A. Okert  
Larry C. Polk  
Anne K. Rutledge  
Zoe E. Whitson\*  
Ally N. Willis

### **Criminology**

Turki S. Al-Ghathhi\*\*\*  
Saad M. Albaqami  
Madison K. Alexander\*\*\*  
Angelo J. Armagno  
Carla D. Baker  
Eric W. Barry  
Cody W. Begley  
Madeline A. Bowlds  
Alysa M. Burke  
Lindsey A. Cook  
Taylor L. Crane  
Destinee R. Daugherty\*\*\*  
Ayiana Day\*\*  
Caitlin M. Delph\*  
Brennan T. Eckart  
Cameron L. Edwards\*  
Mackenzie A. Elkins\*\*  
Ashlynn R. Evans  
John D. Fay  
Michael T. Gentry\*\*  
Chase A. Gillespie  
Jacob R. Gonzales\*  
Ethan B. Gordon\*\*  
Hunter B. Hatfield\*  
Kiana J. Hearn  
Suzie R. Hein  
Aylette B. Hutsell, IV  
Whitney Hutson  
Elma Jasarevic\*\*  
Amanda M. Jones\*\*  
Sydney B. Leanhart\*\*\*  
Lauren O. Lee  
Victoria J. Lucas  
Conner A. McCourt  
Tyreka V. McNary  
Alison G. Meehan  
Haley J. Miles  
Katelyn L. Miller  
Bailey E. Morgan  
Brian K. Peay  
Jonah S. Pillion\*  
Juliet N. Pohlmann  
Nyla M. Rogers  
Dalton C. Sasse  
Joyce H. Scalf  
Cheyenne E. Seaton  
Ashlynn M. Shane\*  
Kellyanne R. Shaw  
Cody S. Smith  
Josie F. Stallons\*\*  
Megan N. Stiles  
Delaney P. Thompson\*  
Samantha L. Varman  
Emonie L. Walker  
Collin M. Watson\*  
Keyonna L. Whaley  
Logan A. Willis

### **Dance**

Taylor M. Boulier■\*\*  
Callie L. Condiff  
Heather A. Hartlage\*  
Kathleen A. Lane  
Abigail M. Palmiter\*  
Bernadette L. Turnage\*  
Mackenzie G. Weber\*\*\*

### **Diversity & Community Studies**

Kelley A. Holland\*\*  
Tahjena M. Muldrow  
Sabre A. Semrau■\*\*\*\*

### **English**

Olivia C. Allen■\*\*\*  
Brooklyn A. Barritt  
James A. Bell  
Garrett D. Bunch\*\*  
Madelyn E. Chambers\*\*\*  
Elise N. Chaplin  
Jon J. Collins  
Bailey A. Cooke\*\*  
Ella C. Corder\*\*\*  
Blair E. Correll\*\*  
Kaylen N. Delph\*\*  
Katie R. Doll\*\*\*  
Susianne E. Eaker  
Cameron L. Fontes■\*\*\*  
Emily T. Garnett  
Taylor A. Heath  
Savannah R. Herron  
Rachel A. Hunter■\*\*\*  
Alexandra S. Hutterer  
Destinie M. Johnson  
Sophie E. Jones\*\*  
Glynnis B. Jones\*\*\*  
Wesley S. Jordan  
Josie E. Keeley\*  
Cloie E. Lowe\*  
Michaela A. Moore  
Lucas A. Moore  
Brandon K. Peters  
Noah G. Powers\*\*  
Kaitlin E. Price■\*\*\*  
Abigail L. Raley\*  
Fallon V. Russell■\*\*\*  
Broderick K. Smith  
Emily M. Snyder  
Madalyn C. Stack\*\*\*  
Nelson T. Stone\*\*  
Meredith C. Sweasy\*\*  
Margaret C. Thornton  
Hanna L. Van Winkle\*\*\*  
Adrianna G. Waters■\*\*\*  
Ethan C. Williams  
Maclaren J. Williams

### **English For Secondary Teachers**

Ann-Meguiar Bouldin■\*\*\*\*  
Morgan L. Crabtree\*\*  
Anna M. Eaton\*  
Lillian N. Golden\*\*\*  
Sarah C. Lyons\*\*\*  
Hunter J. McCarty  
Eleanor K. Reid  
Annie M. Schlosser\*  
Lauren M. Sheppard■\*\*\*  
Brooke M. Stivers  
Joseph-Evan C. Venable\*\*\*

### **Film**

Kenan D. Buchanan\*  
Kelsey E. Carwile\*\*\*  
Hudson A. Curry\*\*  
Hannah M. Fitzpatrick\*  
John T. Harrell, II  
Austin M. Kinder  
Christopher A. Lambert\*\*  
Mollie A. McDonald\*\*  
Thomas L. McIntosh\*  
Javier A. Lopez Monteagudo\*  
Joel A. Priegnitz  
Anna C. Raker\*\*  
Patrick W. Schmitt  
Megan C. Ward\*\*  
Dallas S. Wilson

### **French**

Lawrence A. Alice  
Cameron L. Fontes■\*\*\*  
Sarah E. Kennedy■\*\*

### **History**

Patrick R. Allender\*  
Ethan A. Berg■\*\*\*  
Jesse K. Britt\*\*  
Kyle R. Brown  
Amber N. Burdine  
Daniel B. Candee■\*\*\*  
Ainsley C. Chism\*\*  
Trey L. Cohron■\*\*  
Rahmane Dixon  
Kayla R. Duncan  
Samantha R. Eaton\*\*\*  
John C. Elam  
Thomas C. Gallagher  
Jacob R. Goldman  
Joshua M. Gwyn\*\*\*  
Zachary T. Hickey\*  
Rebecca K. Horn■\*\*  
Hunter G. LeBlanc\*\*  
Lucas A. Moore  
Alexander W. Moore  
Christopher B. Poole, Jr.■\*\*

McKayla J. Powers\*\*  
Ethan C. Reynolds  
Jeremy Shultz\*\*\*  
Tristan J. Szymanski■\*\*  
Emma L. Ward■\*\*\*  
Dakota M. Watkins\*  
Tammy S. Wheeley\*  
Olivia G. Wilson\*\*  
Chloe N. Young\*

### **Honors Self-Designed Studies**

Jessica M. Williams■\*\*\*\*

### **International Affairs**

Hannah L. Bushon  
Ashleigh P. Cleary■\*\*\*  
Claire A. Contri\*\*  
Isabel R. Eliassen■\*\*\*  
Allen D. Engle, Jr.\*  
Sofia Kamali\*  
Jessica A. Kiehnau■  
Ashley L. Leonard■\*\*\*  
Bradley S. Orr■\*\*  
Carlos E. Vazquez Perez  
Marah A. Qasem  
Brigid L. Stakelum■

### **Journalism**

Kenneth H. Barlow■\*\*\*\*  
Nicole E. Christensen\*\*\*  
Jacob B. Dressman\*\*  
Lauren E. High  
Annalee C. Hubbs■\*\*\*  
Kathleen LePera  
James T. Mansfield  
McKenna J. Mitchell\*\*  
Tracy L. Scott  
Nicholas W. Stone  
Eleanor R. Tolbert\*\*\*  
Spencer D. Wells

### **Music (Liberal Arts)**

Eric T. Bigler  
Lane J. Blankenship  
Jocelyn N. Buster\*\*\*  
Aaron B. Coin  
Reese N. Polen  
Benjamin A. Rose\*\*\*  
Anna K. Schertzinger\*  
Robert W. Shaw  
Carson M. Smith  
Tanner A. Stuppy

### **Paralegal Studies**

Taja S. Brown  
Lexa E. Daugherty  
Madeline C. Keeling\*\*  
Hannah N. Larin  
Haley R. Logsdon  
Alissa A. Reese  
Faith M. Smith\*\*  
Taylor B. Thurman  
Philosophy  
Allyson L. Copeland■\*\*\*\*  
Sean P. Hull\*  
Lyla M. Turner\*\*  
Emma S. Warnecke\*\*\*

### **Photojournalism**

Autumn E. Alexander  
Grace E. Armes  
Ivelliem K. Ceballo  
Joeleen Y. Hubbard  
Christopher A. Kohley  
Winston R. Mattison\*\*\*  
Robert A. Maxwell  
Rhyne E. Newton■\*\*  
Caroline L. Prichard  
Chloe B. Skeese  
Emma C. Steele  
Lily E. Thompson■\*  
Hannah D. Vanover\*

### **Political Science**

Harper B. Anderson\*\*\*  
Joshua B. Barnes  
Matthew J. Barr  
Joseph R. Benningfield  
Deiona M. Camargo\*  
Angel L. Campbell  
Luke T. Castle  
Claudia H. Cole  
Derek O. Collins\*\*\*  
Grant T. Denbaugh  
William M. Dixon  
Nicholas J. Dornoff\*\*  
James G. Edmonds  
Brigit C. Gillespie  
Benjamin G. Hanson■\*\*\*\*  
James T. Harsey\*\*\*  
Stephen F. Hillenmeyer\*\*\*  
Trevor L. Huffman  
Kailee M. Hunter\*\*  
Alejandro R. Jarquin  
Isaac K. Keller■\*\*\*\*  
Lucas P. Knight■\*\*\*\*  
John R. Lage, Jr.  
Casey L. Lile\*\*  
Brenna R. Mathews■\*  
Rickie L. Moorman, Jr.

Olivia J. Murphy■\*\*  
Austin H. Norvell\*\*  
Elizabeth G. Peterson■\*\*  
Jean-Etta C. Rice  
Ryan A. Richardson■\*\*  
Kaleb W. Satterly  
Haley A. Shambaugh\*\*\*  
Cecil L. Snow  
Cora-Lynn Frein von  
Dungern\*\*  
Joshua C. Zaczek■\*\*\*\*  
Max H. Zambrano\*\*

### **Popular Culture Studies**

David T. Creek  
Avery C. Hardy  
Georgia A. Nuckols

### **Public Relations**

Briley M. Barks  
Alexandra L. Cornwell  
Nicholas W. Fuller  
Hannah D. Gray\*\*\*  
Mary K. Harder  
Rebekah L. Harper\*\*  
Kenna N. Haywood\*\*\*  
Ellie K. Johns\*  
Brennan H. Jones  
Sydney N. Jones■\*\*\*  
Brian A. Kehne  
Marycarol K. Kuhn  
Sarah L. Leger\*\*  
Isabella G. McCall\*\*  
Emory K. McClard  
Leandra S. Meredith  
Megan N. Miller  
Noah P. Moore■\*\*\*\*  
Mary M. Murphy\*\*\*  
Libby Nave  
Corey H. Newsome  
Bailey C. Percifield\*\*  
Taylor M. Phillips  
Bailey J. Shaluta  
Jarrett C. Simpson\*  
Chelsie J. Soberanis\*  
Renee E. Spalding\*\*  
Carlos J. Taylor  
Alexis T. Young\*\*\*  
Gabriella M. Zapf

### **Religious Studies**

Robert D. Coleman  
Jonathan T. Curtis  
Phillip G. Kiskaden  
Samuel V. Lambert\*\*\*  
Tanner M. Lindsey  
Stephanie M. Pedigo

Valery H. Stegall  
Hannah M. Turner\*\*  
Kallyn G. Weingart\*\*\*  
Trevor J. Wheeler

### **Social Studies**

Jacob J. Amettis\*\*  
Tory A. Bowling\*\*  
James A. Boyd\*  
Cameron M. Brown\*  
Alisha N. Couarm\*\*\*  
Collin L. Dobbs  
William H. Ferriell\*\*  
Dylan L. Gregory\*  
Chase A. Lake  
Matthew J. Lapina\*  
Donald P. Reddington, III  
Makayla R. Sampson\*\*\*  
Clark R. Settle■\*\*  
Austin J. Sims  
Bryce M. Utterback  
Nicolas R. Warder\*  
Kaitlynn G. Wheeler  
Brian K. Willis, Jr.  
Jared E. Wilson

### **Sociology**

Lyric L. Adams  
Candance S. Adams\*  
Kari A. Barron  
Benjamin M. Bauer  
Amanda N. Beavin■\*\*\*\*  
Victoria L. Clark  
Carmen M. Conner  
Lexi D. Cook  
Brandan A. Davis  
Pamela L. Deaderick  
Michael Durham  
Jordan C. Gardner  
Samantha J. Haycraft\*\*\*  
Kevyn E. Heckler  
Alexis H. Hutcheson  
Kevonne E. King  
Jisenia M. Lathan-Robinson  
Brady A. Morris  
Tarah L. Nally  
Parris M. Pierrelouis\*  
Alejandro R. Polo  
Ashley L. Rich  
Gentijana N. Sadriu  
Hannah E. Salman  
Amanda K. Sandstrom  
Toni A. Schwartz  
Chelsea D. Smith  
Sierra C. Tromsness\*\*  
Jordan C. Turner  
Shelby R. Watson

**Spanish**

Kylie E. Baczkowski\*  
 Esteban A. Casana  
 Lauren J. Coolbaugh  
 Ellen E. Danford■\*\*\*  
 Taylor D. Depp\*\*\*  
 Brittany N. Francis\*\*\*  
 Melissa A. Garner\*\*\*  
 Nataly D. Guerra  
 Victoria L. Hans■\*\*\*  
 Collette A. Jolley\*\*\*  
 Emily K. Lindsey\*\*  
 Grant M. Newland  
 Ryan J. Skinner\*  
 Jackson P. Waters  
 Anna C. Wright■\*\*\*

**Theatre**

Hailey E. Armstrong  
 Riley E. Davis  
 Annelise E. Davis\*\*\*  
 Sara B. Hayes\*\*  
 Austin W. Higgins  
 Leah M. Johnson  
 Camden S. Lipham  
 De'Quan X. Lollar  
 Nelmarie H. Mohon■\*\*\*  
 Abigail E. North■\*\*\*  
 Madison L. Rose■\*\*\*  
 Brooklyn D. Stephens  
 Dameon E. Walker

**Visual Studies**

William G. Bagwell\*  
 Nicholas W. Bleuel  
 Sarah J. Diedrich  
 Abigail M. Goodale\*\*  
 Ian P. Langford  
 Emmalee C. Lawrence■\*\*\*  
 Se Mer  
 Ella J. Moore  
 Cecilia A. Morris\*\*\*  
 Olivia R. Patton  
 Katelyn E. Pentecost  
 Jensine G. Robinson  
 Clayton W. Roederer  
 Jasper J. Valery  
 Rachel A. Walker  
 Whitney N. Wilkerson

**BACHELOR OF FINE ARTS****Performing Arts**

Haley J. Abell\*\*  
 Malorie A. Byrne■\*\*\*  
 Emma E. Cox■\*\*\*  
 Haley N. Doerr\*\*\*  
 William E. Farris\*

Piper T. Keusch\*\*  
 Malia G. Sorce\*  
 Elizabeth N. Steffenson\*\*  
 Janie E. Tyler\*  
 Claire A. Wilson■\*\*\*  
 Coleton G. Wood■\*\*\*

**Visual Arts**

Hannah R. Basham\*\*  
 Christopher A. Beets  
 Heather M. Bensinger\*\*\*  
 Jazmin N. Chambers  
 Samantha J. Chaney  
 Jocelyn S. Childress\*  
 Sydney N. Dewart\*\*  
 Lydia M. Farmer\*  
 Karlee E. Fuller\*\*  
 Kaleb J. Harness  
 Rachel A. Hunter\*  
 Sidney E. Jarboe\*\*\*  
 Donn S. Jobe, Jr.  
 Thomas J. Johnson  
 Abby N. Kennedy  
 Molly R. Lee\*  
 Kassidy L. Lynch  
 Cecilia A. Morris\*\*\*  
 Molly C. Norton\*\*  
 Shelby R. Riley  
 Kyra C. Rookard  
 Tara A. Shade\*

**BACHELOR OF MUSIC****Music**

Justus S. Adams\*\*\*  
 Malika L. Brower\*\*  
 Haley M. Cuzick\*\*\*  
 Penny E. Hobbs\*  
 Wesley C. Hurt\*  
 Lacy M. Magre\*\*\*  
 Hasum Morfin-Gandara\*\*  
 Nicholas J. Nelson\*\*\*  
 Evan Patriatan\*\*  
 Jalei . Peters\*\*\*  
 Matthew R. Propst\*\*\*  
 Sidney E. Sheehan\*\*\*  
 Holly N. Sims  
 Jordan L. Smith  
 Jordan L. Smith  
 Claire E. Smith■\*\*\*  
 Mariah B. Thomas\*\*  
 Melissa M. Valone\*\*  
 Lily B. Williams\*\*\*  
 Jacelyn B. Wolgast\*\*\*



# Ogden College of Science & Engineering

Dr. Gregory Arbuckle, Dean

## MASTER OF ARTS

### **Mathematics**

Alyssa Y. Eastridge  
Kayley B. McMullan  
Alexis D. Powell  
Niki N. Sizemore

## MASTER OF ARTS IN EDUCATION

### **Biology For Teacher Leaders**

Jared M. Taylor

## MASTER OF SCIENCE

### **Agriculture**

Jonathan W. Bode  
Emily L. Cook  
Monika R. Decker  
Ben H. Duncan  
Corbin W. Keen  
Autumn R. Milliner  
Victoria J. Willis

### **Biology**

Jaysen C. Arno  
Erin Barber  
Nicole Boudeau  
Amy L. Cherrywell  
Mesa R. Coral  
Kathryn S. Dowis  
Robert B. Dyer  
Georgia M. Ficarra  
Lisa Friess  
Mackenzie J. Haupt  
Melissa A. Hewett  
Paige A. Hiltner  
Phillip N. Hogan  
Tyona E. Pike  
Aref Ranjbar

### **Chemistry**

Christian A. Alcantar  
Seth E. Klaine  
Jonathan P. Markham  
Narayan Neupane  
Joel I. Omage  
Augustine O. Yusuf

### **Computer Science**

Fatima Chebchoub

### **Engineering Technology Management**

Fahad A. Alanazi  
Charles W. Bozarth, III  
Sean T. Dial  
Erin N. Gregory  
Daniel L. McIntosh  
Brandon D. Staves  
Brian K. Trent

### **Geoscience**

Anna G. Harris  
Catherine E. Walters

### **Homeland Security Sciences**

Noah W. Kapley

### **Mathematics**

Wilson D. Horner  
Sasha V. Malone  
Yuhang Jiang

### **Psychology**

Andrea P. Anderson  
James B. Ayres  
Corinne D. Blake  
Eli A. Dickinson  
Jessica M. Dukes  
Annalee S. Ellis  
Brandi R. Forgione  
Alexis M. Hernandez  
Sterling M. Hubbard  
Shelby A. King ● ▲  
Eliza H. Laves  
Teresa San H. Nguyen  
Paige M. Nichols  
Casandra F. Rollins  
Ben V. Sammet  
Katie M. Wheeler  
Meredith B. Whitfield  
Kelsey C. Woodward

## BACHELOR OF ARTS

### **Mathematics**

Matthew T. Brewer\*\*  
James E. Graves  
Alyson P. Mohn\*  
Rebecca M. Price ■\*\*  
Camille G. Wartman ■

## BACHELOR OF SCIENCE

### **Agriculture**

Jack A. Boilini  
Riley K. Brey\*\*\*  
Bradon S. Burks\*  
William T. Calvert  
Joanna M. Carey\*\*\*  
Ryan E. Fireline  
Kayla S. Frison  
Hannah B. Gaddie  
Rachel K. Graham  
Madelyn B. Grider\*\*\*  
Chelsea L. Hatcher\*  
Jameson R. Hinkebein  
Malachi B. Huffaker\*\*\*  
Connor L. Jagers  
Alysha J. Kittle  
Logan T. Kloeck  
Nicholas S. Lingo  
Devin L. Marcum  
Richard L. Maxey  
Graydon P. McDowell  
Christopher B. McKay  
Madelaine L. Mink\*\*\*  
Carlee D. Mitchell  
Kyle J. Pickering  
Tyler J. Posey  
Quentin S. Purlee  
Mia A. Reeves  
Nathaniel G. Robb ■  
Sara A. Russell\*  
Jacob B. Simmons\*  
Bailey Stauffer\*  
Robert L. Stewart  
Kahlan E. Storm  
William C. Tolley  
Brilee S. Tucker  
Nicole E. Walters\*\*\*  
Emily P. Wilson  
Lucas W. Womack  
Kadie L. Woods\*\*

Caitlyn M. Zaring

Molly E. Allen  
Alfredo T. Aubone  
Spencer A. Baughn  
Zachary E. Brinkley  
Hayley B. Byrns  
Rebekah L. Cowherd\*\*  
Skyler D. Crabtree ■\*\*  
Amye V. Crump\*\*  
Lucas W. Garrison\*\*  
Morgan A. Garrison\*\*  
Alyssa B. Griffin  
Spencer W. Langford\*\*  
Linsey M. Long  
James M. Loos  
Elaine M. Losekamp ■\*\*\*  
Leah S. Marsch\*\*\*  
Holly E. Maupin\*  
Andrew T. Milam  
Dylan L. Osborne  
James M. Scobee  
Alexis L. Thomas\*  
Noah L. Thomas  
Logan M. Walters

### **Architectural Science**

Hamad H. Almarri  
Jaber N. Almarry  
MacKenzie L. Alvey\*  
Tyler M. Boling\*\*\*  
Kyle H. Choate\*\*  
Nathan L. Flanagan  
Harrison B. Garden\*\*\*  
Kaleb E. Harris\*\*\*  
Benjamin D. Phillips  
Kaharie J. Taggart  
Taksin Thaweechok  
Garrett B. Wilhelm\*\*  
Ashley L. Yarberry\*

## **Biochemistry**

Koji O. Barnaby■\*\*\*  
Kristen J. Duncum■\*\*\*  
Rachel K. Graham  
Phoenix A. Gray\*\*\*  
Kayla R. Jones  
Stephanie M. Lawrence\*  
Thomas J. Pelkey■  
Jessica R. Schlabach■\*\*\*  
Caleb W. Tammanga■\*\*\*  
Alexis R. Williams\*\*  
Jacob M. Young■\*

## **Biology**

Shelby L. Ackermann■\*\*\*  
Brandon C. Adkins  
Abdulazeez A. Alahdal  
Adam B. Alsup■  
Alexandria K. Bailey  
Gagandeep Banga  
Chase M. Bastin  
Chase R. Bauman■\*\*\*  
Sarah E. Bell\*\*  
Sarah E. Bell\*\*  
Max R. Benningfield■\*\*\*  
Kaley M. Bloyd\*  
Jacob G. Bowen■\*\*\*  
Brittnee L. Bozeman\*\*  
Allison N. Bradshaw■\*\*\*  
Dakota J. Bruce\*  
Chassidy P. Bryant■  
Philip J. Bryant■\*\*\*  
Cameron N. Buckman\*\*  
Amber N. Carroll■\*\*\*  
Alison M. Cash\*\*\*  
Braeden I. Chesnut  
Haley E. Church■\*  
Mariah S. Cleary\*  
Shalyn F. Coleman\*  
James R. Conover, III  
Skyler D. Crabtree■\*\*  
Matthew S. Crawford\*  
Amanda C. Crutchfield\*\*\*  
Jessica C. Curtiss\*\*  
Kaleb S. Decker  
Cortney M. Duncan  
Allyson M. Durham\*  
Bryana M. Edrington■\*  
River M. Embry\*\*\*  
Alexis G. Emmert■\*\*\*  
Ashley M. Evans\*  
Emily A. Fields■\*\*\*  
Heidi A. Filasky  
Brittany N. Francis\*\*\*  
Kaylee N. Fry  
Kacie N. Gaekle  
Carmen A. Ampuero  
Gonzales\*\*

Kathryn E. Greene■\*\*  
Lauren N. Haga■\*\*  
Meg T. Harlin\*\*  
Megan G. Haupt■\*\*  
Ashley J. Hecklinger  
Nathaniel J. Hoey■\*\*\*  
Georgia A. Hoffman■\*\*\*  
Seth B. Hoffman■\*\*\*  
Mallorie B. Hopkins  
Sydney L. Hurt  
Jason D. Hurt■\*\*\*  
Callen E. Jolly\*\*  
Matthew J. Jones  
Dhay D. Kamaluldeen■\*\*  
Noah T. Keating\*\*\*  
Morgan P. Kinser  
Erin R. Lindhurst■\*  
Shelby M. Louden  
Sarah E. Lutz■\*\*\*  
Elizabeth C. Lyons■\*\*  
Katelin N. Maggard■\*\*\*  
Hannah M. Marshall■\*\*  
Severin C. Martinez  
Kaeyane R. Martinez  
Benjamin H. Matthews\*  
Joseph N. Mattingly■\*\*\*  
Hannah J. Mazzoni■\*  
William Mbumba  
Noah A. McVay\*  
Kaitlyn R. Menser  
Joseph A. Merritt, Jr.■\*  
John M. Mills■\*\*\*  
John T. Newman■\*\*\*  
Lisanne Nguyen\*  
Michael Nguyen\*\*\*  
Amber M. Norris  
Mary E. Osborne\*\*  
Granite C. Pare■\*\*\*  
Alexander S. Price■\*  
Delaney A. Puckett\*\*\*  
Dusty L. Pursley\*  
Leigh C. Reed■\*\*  
Laurence B. Riel  
Kassidy L. Robison  
Megan M. Rowe■\*\*\*  
Emily Y. Russ■  
David W. Sams\*  
Karli N. Sanders■\*\*\*  
Andrew J. Sanford\*  
Stephen R. Scott■\*  
Challee D. Shartzler\*\*\*  
Aaron M. Sikkell  
Lindsay M. Silva  
Jenessa L. Sroufe  
Sydney D. Starnes  
Lauren M. Strickland\*  
Madison C. Sturdivant■\*\*\*

Autumn B. Suiter  
Taya L. Tammanga■  
Jami N. Taylor■\*\*\*  
Derek M. Taylor■\*\*  
Molly J. Taylor■\*\*  
Timothy J. Thibaudeau  
Dylan L. Thomas  
Katelyn L. Thomason■\*  
Caden T. Tillett  
Jeremy M. Tillman  
Cortney R. Vanderburg  
Elizabeth B. Walton■\*\*\*  
Jackson P. Waters  
Robin M. Welborn  
Christopher M. Whitehurst  
Morgan R. Whiticker\*\*\*  
Callie R. Whitsell\*\*\*  
Mackenzie A. Wilson\*  
Amelia L. Winrich■  
Cierra P. Woodcock\*\*  
Zachary S. Wriedt■\*\*\*

## **Chemistry**

Hadi M. Almustafa  
Ashley B. Clemons\*\*\*  
Rylee L. Delks\*  
Shelby M. Emberton  
Gabrielle C. Griffin  
Longji Li■\*  
Andrew D. Neyland\*  
Amber M. Norris  
Ashley L. Platte\*  
Lucy M. Rawson\*  
Daniel A. Sparks\*\*\*  
Alexa M. Stenftnagel\*\*  
Grant K. Tade  
Cristina H. Throckmorton\*\*\*  
Leonardo Trinh\*\*\*  
Fiona J. Wasson■\*  
Trevor T. Webster

## **Civil Engineering**

Luke T. Adkins\*  
Mazin Ahmed Hilal Al-Abri  
Mohammed Alghanem  
Sajjad H. Ali  
Mohammed M. Alkandery  
Saad Alkhaledi  
Waleed K. Alkhaledi  
Saad A. Alsubaei  
Ayuob Abdallah Mohammed  
A. Al Aufi\*  
Jase E. Baker\*\*\*  
Dakotah B. Beasley\*\*  
Nathaniel A. Brock  
Harrison S. Carter  
Spencer H. Clark

Trevor A. Cline  
Almamoon Mohamed  
Sulaiman Al Fahdi\*\*\*  
John D. Gibson\*  
Jackson T. Goetz\*\*\*  
Brian J. Gray\*\*\*  
Zachary T. Hall\*  
Mason W. Hawthorne  
Rebecca A. Hurley■\*\*\*  
Andrew D. Iglehart■\*\*\*  
Cameron R. Jackson  
Kyle T. Kittle\*  
Tanner C. Lowhorn  
Jacob I. Marshall  
Steven T. Matheny\*  
James C. Montgomery\*  
Marin Murillo  
Cole Schmidt\*\*\*  
Endrit N. Shabani\*\*  
Joel L. Sizemore\*\*  
James T. Smith  
Robert W. Sparkman  
Caylie D. Stockton\*\*  
William B. Taylor\*\*\*  
Kristen T. Thompson\*\*  
Adam J. Young\*\*

## **Computer Information Technology**

Gerardo Alvarado  
Brandon T. Baranyi\*  
Tyler S. Barker  
Sean W. Baxter\*\*  
Anthony Z. Bonner  
Paul G. Brosky\*  
Allison Brown\*\*\*  
Willie M. Cohns  
Connor D. Coleman  
Omar Collado\*  
Wilson C. Constant  
Clayton L. Davidson  
Jadon A. Douglas\*  
Jasiel R. Fernandez  
Connor L. Garrett  
Wesley R. Gower  
Kiernan Greene  
Tyler B. Hackett  
Sydney M. Halcomb  
Brandon K. Hall  
Roger Hisle\*  
Zachary S. Huff\*  
Daniel A. Hurley  
Bailey N. Jarman  
Matthew R. Jenkins  
Walter T. Johnson  
Thierry M. Kalombo  
Ryan D. Kearney

Joseph C. Kelly, Jr.\*  
Aliyah Kemp  
Isaiah S. Lewis\*  
Zachary J. Loos  
Dylan D. Mann  
Joseph T. McGuire  
Zachary W. Miller  
Joseph H. Montell  
Chase Moore  
Imad Moujahid  
Dustin Orme  
Daniel W. Pena  
Jeremy M. Sams  
Tyler A. Sanz  
Lauren E. Segers  
Brian M. Shepherd  
Jennifer L. Smith  
Mark A. Smith  
James H. Smith\*\*  
Kevin T. Sullivan  
Michael L. Tippins, Jr.  
Kathleen E. Trevathan  
Weston H. Turner  
Adam R. Walker  
Shelby K. Wathen  
Jerelle M. Webster

#### **Computer Science**

Assem Alzahrani  
Dustin C. Avery  
Tobias R. Bratcher\*  
Cameron L. Dent  
John Z. Dilliha\*  
Eli S. Estes\*  
Conner M. Getchell\*\*\*  
Charles A. Greer  
Dustin Groce  
Marcell A. Haynes  
Spencer D. Karpinsky  
Kelsin A. Kemble\*  
Sarah E. Kennedy■\*\*  
Jacob A. McCullough  
Samuel Z. Newton  
Abigail E. North■\*\*\*\*  
Austin J. Parrish  
Carman G. Powell  
Jacob A. Quiggins\*\*  
Jacob A. Raymond■  
Carwyn D. Steele, II

#### **Construction Management**

Saltan Alrashedy  
Jacob B. Anderson  
Charles B. Baird  
Cameron L. Blevins  
Kameron N. Cantley  
Wesley C. Cassady

Samuel P. Cundiff  
Brice H. Deglow\*  
Bryce C. Gittings  
Cameron M. Hartig  
Tucker M. Hurst  
Cameron B. Mathis  
Elijah W. Miller  
Blake A. Monarch  
Cruz Murphy  
Kaleb L. Perdew\*  
Harrison E. Phillips  
Shane A. Smith  
Maxwell M. Steen  
Andrew B. Wesnofske\*  
Christopher M. Wilkinson  
Mark A. Alvey  
Nicholas I. Kennedy\*\*\*  
Javen W. Nuckols  
Maytham F. Shawi  
Caelum S. Utley

#### **Electrical Engineering**

Saud M. Alanzi  
Ali Abdullah Alashour  
Loai Aldarawish\*\*  
Sami Aldossary  
Mahmoud D. Almajed  
Nasser M. Almargan\*  
Mustafa Almarhun  
Abdulwahab A. Alnajdi  
Mohammed H. Alrefaei  
Mohammad A. Alshatti  
Emenike Innocent Ayalogu  
Fahad A. Bedaiwi  
Brian T. Bunch\*  
David A. Cambron\*\*\*  
Corbin D. Farley\*\*\*  
Nicholas C. Gillam  
Logan A. Hardesty  
Brentley S. Johnson\*\*\*  
Landon M. Owens\*\*\*  
William C. Priddy  
Emma L. Sellers\*\*\*  
Abdullah AL Shaikli  
Brenton W. Stahl■  
Grant A. Turner■\*\*\*\*

#### **Engineering Technology Management**

Brenton W. Benningfield  
Trace C. Bishop  
Barbara L. Disalvo  
Jarret L. Pitcock  
Seth D. Sharritt  
Austin S. Stewart  
Chad J. Thomas  
Scott A. Weaver

#### **Geography/Environmental Studies**

Jada T. Barnett  
Amanda N. Beavin■\*\*\*\*  
Chelsea L. Carroll\*\*  
Chloe A. Cooper■\*\*\*\*  
Cameron P. Cruse  
Ellen E. Danford■\*\*\*\*  
Matthew R. Dixon  
Ryan M. Feckter  
Marlena J. Hadden  
Amy M. Hourigan\*\*\*  
James B. Keith  
Lea N. Mitchell■\*  
Christopher E. Portman  
Jackson Stevison  
Tyrus G. Sundy  
Lyla M. Turner\*\*  
Naomi A. Vangeldereren\*  
Logan G. Wilder

#### **Geology**

Katherine A. Cobb  
Lillian K. Hamm■\*\*\*\*  
Kyle T. Kittle\*  
Damien S. Knight  
Hannah K. Krause  
Dylyn A. Loveless  
Courtney E. McDavid\*\*  
Patrick A. Presnell  
Cameron A. Sherry  
Michael D. Suggs  
Barry A. Williams  
Corbin J. Wilson  
Emily E. Wright

#### **Industrial (Vocational, Career, and Technical) Education**

Malcom L. Slone

#### **Manufacturing Engineering Technology**

Abdelrahman H.  
Abouelfetouh  
Derek W. Akridge  
Mahmoud M. Al-Alawi  
Omar S. Alghamdi  
Adel H. Alghuraybi  
Ali Alhamal  
Abdulghani A. Alharbi  
Khalid H. Alrashdi  
Hadi M. Alsalah  
Cory D. Beard  
Brett A. Beckham  
Steffen W. Bolz  
Bryce R. Chandler

Dylan S. Dunlap  
Devin P. Elmore  
Levi A. Fisher  
Caleb R. Harter\*\*\*  
Mitchell D. Humphrey  
Alyson L. Madden  
Seth T. Meredith  
Christian J. Puckett  
Aaron T. Schell\*  
Dylan J. Taylor\*\*  
Addison M. Wethington\*\*  
John David N. Yartz

#### **Mechanical Engineering**

Ayman S. Al-Rahbi  
Naomi J. Allen  
Tanner C. Allen  
Hassan M. AlMohammadi  
Mohammed Almutairi  
Riley L. Bishop■\*\*\*\*  
Evan R. Bratcher  
Colby A. Buelow  
Casey M. Busch\*  
Caroline M. Camfield■\*\*\*\*  
Spencer C. Cassady  
Lauren J. Coolbaugh  
Matthew R. Coolidge  
Zane A. Denner  
Casey C. Dobias  
Samuel C. Edwards  
Conner J. Elmore  
Joshua C. Estes\*\*\*  
Hossein Faridouni  
William T. Hager, III\*  
Ryan L. Head\*\*  
Clark S. Hinkson\*\*\*  
Ethan K. Hinkson\*\*\*  
Elena G. Hollingsworth\*\*  
Cameron J. Johnson  
Brenden D. Lyon  
Lawrence M. Madriaga\*\*  
Christian D. Mann  
Brian S. Mazzoni  
Ian S. McGowan\*\*\*  
Brian V. Nealen  
Justin I. Phillips\*  
Eric J. Shade  
Guan Cherng Sim  
Corey A. Steber  
Connor M. Stewart  
Tyler E. Stumph  
Mackenzie P. Tallent  
Deanna E. Taylor\*  
Matthew A. Terry  
Blake E. Thompson  
Jesse A. Vaughan  
Tanner D. Whatley

David G. Wiese  
Nathanael S. Wilson  
Brandon W. Wilson\*\*\*  
Jack W. Wright  
Jarrod A. Wright

**Medical Laboratory  
Science**

Colton D. Eden\*  
Alexandria N. Faulkenberg■\*\*  
Jocelyn R. Joshlin  
Hailey E. Pawley■\*\*

**Meteorology**

Mohammed A. Al Madhani  
John A. Bowen  
James A. Brown\*\*  
John A. Brown\*  
Olivia G. Campbell■\*\*  
Raquel Dominguez\*\*  
Benjamin T. Ellzey  
Kelli D. Grey  
Darius M. Mack  
Luke P. Rogers  
Sylvia N. Stinnett\*\*

**Middle Grades**

**Mathematics**

Victoria L. Beck\*  
Julia A. Clevens\*  
Maggie M. Hoffman\*\*  
Amanda N. Maceyko\*\*  
Kelsay B. Marcum\*\*\*  
Micah A. Morris  
Alyssa N. Patricella  
Eriaun T. Warrick  
Susannah L. Whitesell■\*\*

**Middle School Science**

Hannah N. Harlan\*

**Molecular Biotechnology**

Wendy M. Cecil■\*  
Brittney N. Hackworth  
Briana N. Markham

**Physics**

Byron R. Grant\*  
Jacob A. Lee  
Colin M. Loxley\*  
Will A. Marsh\*\*\*  
Jared S. Parker■\*\*\*

**Psychological Science**

Theresa L. Allen  
Chloe J. Benningfield■\*\*\*  
Brooke M. Bledsoe\*

Makayla G. Collins\*\*\*  
Allyson L. Copeland■\*\*\*  
Sarah E. Cotney\*\*  
Jarred L. Crone\*\*  
Tobi C. Dowell

Taylor M. Farrell  
Hunter L. Garstin  
Mariah L. Gonzalez  
Emma L. Graviss  
McKenzie L. Gunter  
Kaitlyn D. Harkness  
Blake S. Hicks  
Elizabeth M. Hill■\*\*

Julia K. Jackson  
John D. Jones\*\*  
Natalie C. Kelley\*\*  
Jennifer N. Knight\*  
Aleisha L. LaRue\*  
Mackenzie G. Latham\*  
Rachel S. Leach\*\*  
Brianna M. Lowe  
Samantha N. Luecke  
Hannah M. Martin■\*\*\*  
Kathryn G. Matheson  
Katelyn B. McKinney■\*\*\*  
Heather N. McKinney■\*\*\*

Kaley J. Miller  
Tori N. Palmore  
Harlee P. Pennington  
Hannah N. Peterson  
Nicole Q. Dzubuk Pettersson  
Valentina P. Pinilla■\*\*  
Reese N. Polen  
Kendra N. Rigney, Ms■\*\*\*  
Janet Rodriguez  
Shawna R. Rose  
Emily K. Rudolph\*  
Samantha I. Smart  
Emily R. Smith\*\*\*  
Alexis D. Wells  
Jacob M. Young■\*

**Technology Management**

William J. Moran  
Adam N. Northcutt  
Havert A. Schroader

**ASSOCIATE OF SCIENCE**

**Agricultural Technology  
& Management**

Isaac H. Cardwell  
William S. Faulkner

**Vocational / Industrial  
and Technical Teacher  
Education**

Dennis D. Powell

# College of Education and Behavioral Sciences

Dr. Corinne Murphy, Dean

## DOCTOR OF EDUCATION

### ***Educational Leadership***

Thomas Tyler Clark  
*College Choice Decisions: An Analysis of University Honors Students*  
Dissertation Chair: Craig Cobane

Zeambo Dahnweih  
*The College Choice of West African International Students: a Generalization of the Hossler and Gallagher Model of Student College Choice*  
Dissertation Chair: Aaron Hughey

Johnna Denning-Smith  
*Design Thinking as a Common Language Between Higher Education And Employers*  
Dissertation Chair: Kirk Atkinson

Lara Donnelly  
*Mindfulness and Social Emotional Learning: The Lived Experience of Students Learning English as a Second Language*  
Dissertation Chair: Gary Houchens

Kianoosh Ebrahimi  
*Competitive Strategy and Firm Performance in Multinational Manufacturing Organizations: a Focus on Strategic Alignment*  
Dissertation Chair: Dana Cosby

Robert Howard  
*The Russian Research Center at Harvard Versus Cambridge Analytica: Influencing The Public in a Cold War*  
Dissertation Chair: Tony Norman

Anthony Paganelli  
*Academic Library Support of Social Entrepreneurship Programs*  
Dissertation Chair: Marge Maxwell

Jessica Powers  
*Training To Develop Academic Advisor Efficacy and Workforce Readiness*  
Dissertation Chair: Sam Evans

Benjamin Pyle  
*Administrative Trust as a Contributor to Physician Burnout and Exit*  
Dissertation Chair: Randy Capps

Ebony Spencer-Muldrow  
*Generational Diversity: Absenteeism Examined Through Perceptions of Organizational Justice And Authentic Leadership*  
Dissertation Chair: Tony Norman

Hua Wang  
*Raising Cross-Cultural Awareness Among the Undergraduates Through Intentional Design In A Culture Course in the US—An Exploratory Mixed-Methods Experimental Design*  
Dissertation Chair: Lester Archer

Xiaoxue Xiang  
*A Phenomenology Study Of Possible External And Internal Factors Relating to Women's Under-Representation in Leadership in Large Chinese Media Organizations in Beijing City*  
Dissertation Chair: John Baker

---

## DOCTOR OF PSYCHOLOGY

James Bender  
*Clinicians' Use of mHealth Applications in Interventions for Substance Use Disorders*  
Dissertation Chair: Qin Zhao

Rutuja Chinchankar  
*Prevalence of Mirror Gazing Behaviors in Men*  
Dissertation Chair: Frederick Grieve

Brittany Dodds  
*Examination of School Psychologists' Self-Efficacy for Gifted Practice*  
Dissertation Chair: Carl Myers

Ayanna Peake ●  
*Applying the Homework, Organization, and Planning Skills (HOPS) Intervention to Elementary Students with ADHD*  
Dissertation Chair: Carl Myers

Rachel Severs  
*A Collaborative Perspectives Approach for Understanding Effective Care Coordination in Autism Spectrum Disorder*  
Dissertation Chair: Ronda Talley

Colleen Marie Kirsch Hiltz White  
*Comparison Study: Trauma-Focused Cognitive Behavioral Therapy and Acceptance and Commitment Therapy for Trauma*  
Dissertation Chair: Qin Zhao

SPECIALIST IN EDUCATION

**School Psychology**

Allison K. Henderson  
Kendyl N. Hinson  
Jillian B. Kintner  
Sarah T. Richardson  
Meaghan N. Ritchie  
Cordelia A. Witty

MASTER OF ARTS

**Organizational Leadership**

Michael L. Adcock  
Kellie L. Allen  
Tia N. Allen  
Raquel E. Anderson  
LeAndrea L. Ashley  
Sandra E. Back  
Shad J. Baker  
Stephany C. Blaney  
Ronald N. Board  
Thomas Bower  
Taylor H. Brandt  
Justin L. Bratcher  
John A. Brosky  
Alicia Brown  
Dustin C. Care  
Charles I. Collado  
Nyoka N. Combs  
Tifarah F. Cunningham  
Matthew J. Cunningham  
Isaac P. Curran  
Kevin C. Danese  
Shelby T. Daves  
Joshua David  
Lindsey M. Del Greco  
Janet L. Drew  
Brian J. Erixon  
Yu Fan  
Scott J. Ferraris  
Rhetta M. Foust  
Alicia A. Fryia  
Nia M. Gadsden  
Ulises Gastelum  
Tyler A. Gasvoda  
Joshua A. Givens  
Shawna L. Glazener  
John A. Haggerty  
Daniel Hall, III  
Melissa W. Hammer  
Tiffany R. Hardimon-Smith  
Charles Hipple  
Jodie M. Holgate  
Tarelton T. Holmes  
Rachel L. Howard  
Michael K. Hulcy

Garrett R. Hunt  
Jeffrey Husted  
Jason D. Hutchins  
Derrick M. Huther  
Anthony T. Jefferson  
Melissa D. Kruminas  
Ashley Lamar-Solakiewicz  
Jon-Erik Livingston  
Brandon R. Long  
Robin L. Lovell  
Tricia G. MacCallum  
David F. Maestas  
Timothy A. Mallonee  
Jesse J. Martin  
Erica L. Materkowski  
Christopher R. McMichael  
Anna C. Meador  
Daniel J. Miller  
David L. Morrell  
James W. Nolan, Jr.  
Raul A. Perez  
Kristina A. Plush  
Frank G. Porter, Jr.  
Mary A. Porter  
Jason W. Priddy  
Amy M. Quire  
Rachel E. Randle  
Tyler J. Reed  
Gavin Reid  
David W. Richardson  
Kalee E. Roberge  
Nikki L. Roof  
Alyssa S. Rose  
Daniel J. Safarik  
Ricardo S. Scales  
John M. Schroeder  
Kristi J. Shive  
Robert W. Smith  
Kevin S. Sneed  
Adrian R. Stewart  
James A. Stouder  
Kevin P. Sweeney  
Eric C. Tabb  
Frank C. Taylor  
Stephanie A. Thacker  
Gary Thomas  
Steffani R. Trimble  
Joshua S. Trundle  
Cori C. Venning  
Kyle M. Walker  
Charles Wei  
Lawrence A. Whitmore  
Braxton S. Whitney  
Michael F. Wolfe  
William C. Zimmerman

**Psychology**

Sydney R. Garrison  
Myron D. Gilmore  
Alyssa N. Harrell  
Abigail R. Howerton  
Kendall L. Miller  
ReAunna L. Puskac  
Brian A. Richards  
Brianna K. Ward

MASTER OF ARTS IN  
EDUCATION

**Adult Education**

Milka Kusturica  
Jamar L. Gay  
Cheri L. Hatcher  
Kayla M. Peveler  
Cassandra F. Renard  
Ashley L. Reynolds  
Megan K. Treadway  
Garrett B. Westerfield

**Counseling**

Emily A. Armes  
Kayla M. Ashby  
Joseph P. Ayers  
Stephanie L. Belt  
Kyle D. Compton  
April D. Crabtree  
James W. Despain, Jr.  
Mary B. England  
Erick E. Farmer  
Lesley A. Faucheux  
Jamie R. Garden  
Elise B. Gunder  
Sarah A. Hamilton  
Amber L. Hawley  
Elisabeth F. Hix  
Taylor G. Hughey  
Colleen C. Jones  
Tyler B. Jordan  
Kristin A. Majors  
Aryn Meyer  
Autumn M. Minch  
William A. Montelli  
Ninoska Moratin  
Katelynn K. Rigney  
Melissa A. Roach  
Brianna A. Roberson  
Amy C. Ross  
Kylee S. Sipes  
Haley R. Smith  
Seth B. Thompson  
Allyson E. Waninger

**Elementary Education  
for Teacher Leaders**

Whitney K. Combs  
Theresa A. Scheitz  
Margaret M. Smith  
Kenlyn B. Turowski  
Meagan H. Ward

**Gifted Education and  
Talent Development**

Jaclyn R. Green  
Austin C. Vahle  
Amy E. Wallace

**Literacy Education**

Kristen N. Tinch

**Interdisciplinary Early  
Childhood Education, Birth  
to Primary**

Robin B. Guynn

**Middle Grades Education  
for Teacher Leaders**

Jonathan D. Brey

**School Counseling**

Emily G. Blais  
Melissa N. Golden  
Tionne S. Forrest  
Danielle B. Rogers

**Secondary Education  
for Teacher Leaders**

Richard D. Parker  
Heather D. Wheeler

**Special Education for  
Learning and Behavior  
Disorders**

Katharine R. Abshier  
Brook C. Bell  
Olivia C. Brierly  
Kaitlyn R. Burks  
Jeremy D. Croft  
Kelsey B. Durr  
Melissa M. Goes  
DeKarra B. Jackson  
Sara E. Keith  
Jenna L. McFarland  
Abby L. Newton  
Micaela I. White

**Student Affairs in  
Higher Education**

Jeremy Barden  
Alissa J. Belton  
Christian A. Cartwright  
Meagan L. Chapman  
Courtney L. Hurst  
Thomas W. Kandler  
Robin J. Lester  
Brett A. Middleton  
Cheyenne R. Mitchell  
John R. Schroeder  
Erik C. Thomas  
Alison L. Trammell  
Martin J. Turnley  
Leslie B. Vanderpool  
Alexandria S. Wink

**MASTER OF ARTS  
IN TEACHING**

**Interdisciplinary Early  
Childhood Education, Birth  
to Primary**

Jessica R. Britt  
Angela R. Riggs

**Middle Grades Education  
for Initial Certification**

Alexandria L. Pennington

**Secondary Education for  
Initial Certification**

Nicole M. Bufford  
Byron K. Casebier  
Denis Hodzic  
Rikki M. Neat  
Natalie E. Slinker

**MASTER OF SCIENCE  
Instructional Design**

Amanda C. Akers  
Angelica J. Boyd-Devine  
Austin E. Klahn, III  
Karen H. LaRosa  
Julia R. Marshall

**Libraries, Informatics, and  
Technology in Education**

Delenia D. Alls  
Amanda B. Barnett  
Danielle N. Bennett  
Michaela B. Boisseau  
Kyle L. Brewer  
Kara J. Brewer  
Erin Byrd  
Beulah J. Cannon  
Manda K. Caudill

Jennifer L. Clark  
Kendal E. Coleman  
Sydney K. Driskill  
Cassandra A. Fannin  
Leah B. Hanes  
Heather N. Haney  
Bailey V. Hawkins  
Morgan E. Longtine  
Leigh A. Morris  
Maegan E. Renick  
Meghan L. Richardson  
Rebecca R. Russell  
Maximilian A. Valentine  
Abigail V. Vogt  
Hannah E. Willis  
Rachel L. Witten

**Library Media Education**

Natalie B. Foster

**Applied Psychology**

James D. Bender  
Rutuja P. Chinchankar  
Brittany M. Dodds  
Colleen M. Kirsch-Hiltz  
Blake W. Palmer  
Ayanna M. Peake  
Rachel N. Severs

**ASSOCIATE OF ARTS**

**Business**

Martha C. Conejo+

**BACHELOR OF ARTS**

**Psychology**

Braiden L. Abbott  
Zachary A. Adamie  
Luke C. Adkins  
Rebecca C. Amadeo  
Alice N. Batson  
Chad L. Bauman\*\*  
Kylee N. Beard  
Abigail M. Becker  
Malyra M. Bendson\*  
Erica N. Benham\*\*  
Sean M. Bergeron  
Trenton L. Billings  
Lauren P. Blair, Miss\*\*  
Rachel N. Bragg■\*\*\*  
Michayla M. Cannon-Kitchens  
Taylor Carrasco  
Joseph B. Carter  
Megan L. Clarke\*\*\*  
Kelsey E. Dinning■\*\*\*  
Rebekah J. Duplantis  
Haley G. Elliott  
Nicole M. Ellis

Allyson P. Felix\*  
Nawdya N. Fletcher  
Carlecia Y. Gambrell  
Henry D. Geisler  
Alexandra A. Geoghegan\*\*\*  
Abby D. Goad  
Kathleen V. Gorski  
Jordon S. Greene  
Ashton C. Gregory  
Rachel E. Greis■\*\*\*  
Laura J. Hamilton  
Alecia N. Hatfield\*  
Sydney B. Hawthorne\*\*  
Valorie G. Howe\*  
Alex N. Huntsman\*\*\*  
Alayjah R. Hurt\*  
Maegan E. Isbell  
Zariah M. Jackson\*  
Lauren A. Joch  
Kayla M. Johnson  
Wendolynn V. Jones  
Kaylah E. Lockett  
Kaitlyn B. Lowery  
Madeline D. Mann  
Calder B. Marria, Jr.  
Minniece N. Mason  
Maggie L. Matthews  
Katherine H. Maulden  
Payton L. McCarty  
Jessica M. Midkiff  
Phillip H. Nguyen  
Lillian P. Ormes  
Emilee B. Ostrander\*\*  
Elexus K. Peake\*\*\*  
Erica N. Percy  
Laura Bernardos Pescador\*  
Ashley J. Peterson  
Hannah J. Peveler  
Annie H. Phan\*\*  
Summer C. Powell  
Lindsey B. Powell■\*  
Jacayla J. Reed  
Kristian P. Richerson\*  
Madin M. Roach  
David T. Roehm■\*\*\*  
Cali G. Rollins\*\*  
Margaret E. Schmitt\*\*\*  
Thelise L. Slemmons  
Akeyla J. Smith  
McPherson C. Smith  
Julia R. Smith\*\*  
Savannah G. Stephens  
Victoria E. Terhune  
Krystal P. Terrell  
Morgan D. Terry  
Camryn N. Timberlake  
Morgan E. Tuley

Zackery D. Vance  
Taylea M. Vogt  
David E. Weafer■\*\*\*  
Lindsey N. Wheeler  
Yasmeen D. Williams  
Kristen A. Woolbright, Mrs.  
Conner A. Wright

**BACHELOR OF  
INTERDISCIPLINARY  
STUDIES**

**Interdisciplinary Studies**

Laura K. Akin  
Omari N. Alexander  
Stacey Allen  
Goldie E. Allen\*\*  
Penny K. Allison  
Shaun D. Alton  
Amanda S. Anderson  
Sarah L. Badgley  
Raegin E. Battle  
Shawn D. Boone  
Marcus E. Bragg  
Samuel S. Bridgmon  
Asia A. Brown  
Lindsey J. Brown\*  
Nigel J. Brown  
Daniel K. Caudill  
Christopher C. Choate  
Blake J. Comer  
Gary B. Cooper  
Kenneth A. Cooper  
David S. Cooper  
Roger L. Cray  
Joseph R. Crepps  
Jeremy D. Darwin  
Jeremy D. Darwin  
Kamry L. Davies  
Luis D. Davila  
Kiana N. Davis  
Katherine P. Decker  
Samuel M. Deering  
Victoria L. DeVore\*  
Tiffany L. Deweese  
Sarah E. Dockery  
Skylar D. Earnhart  
Samantha G. Eckman  
Alicia C. Edds  
Rhoda E. Eldot  
Stephanie N. Epley  
Lisa A. Epley\*  
Meredith O. Fain  
Mikayla D. Ford\*  
Mark K. Fuhrer  
Kelsey B. Fuller  
Shanica L. Gant  
Richard Gervais

Kayla M. Graves  
 Dalila Hajdarovic  
 Dartez Hamlin  
 Kristi A. Hancock  
 Tyneah N. Harris  
 Shobnom B. Hasan  
 Ayla Q. Hendrickson\*  
 Ellaine F. Hibbert  
 Shelby R. Highbaugh  
 Taveion Hollingsworth  
 James L. Hood  
 Brian R. Howard  
 Evrhatt A. Hughes  
 Julia M. Johnson  
 Kevin Johnson  
 Zakiya A. Jones  
 Fredia A. Kelly  
 Tamika King  
 Brittany M. King  
 Alexis R. Lapinsky  
 Deja S. Leblanc  
 Ebony N. Lee  
 Allye K. Leland  
 Byron D. Lowe  
 Tionna M. Lucas  
 James A. Maples  
 Tashena D. Martinez  
 Ashlyn L. Matthews  
 Alexia Mayes  
 Robert M. McGinnis  
 Tennille D. McIntyre  
 Bryan P. McMinn  
 Sherrie A. Meador  
 Will Meadows, III\*  
 Angela M. Melton  
 Christopher G. Minnicks\*\*  
 Beverly F. Moore  
 Jessica L. Morrison  
 Marlowe D. Mosley  
 Haley M. Murtaugh\*  
 Phoebe R. Muth  
 Bridgett A. Napier  
 Natasha M. Napier  
 Brady P. Norman  
 Nicholas A. Novak  
 Jennifer C. O'Brien  
 Kylie A. Osbourne  
 AshLand O. Page  
 Del'Qwania L. Payne  
 Clark E. Payne  
 Linnaeus E. Peachers  
 Deundrae K. Perry  
 Paige E. Peterson  
 Madison B. Phillips  
 Timothy S. Poiles  
 Tyana J. Porter  
 Brittany N. Priddy

Tayland C. Ratliff  
 Morgan L. Roberts  
 Dawn M. Rollins-Murrell  
 Jenna N. Ross  
 Dionte' M. Ruffin  
 Micaela E. Rust  
 Rylea J. Salyer  
 Tabitha F. Scott\*  
 Ashton B. Seifert  
 Melissa A. Shawler  
 Carly A. Smith  
 Heather L. Smith  
 Robert N. Soucy  
 Samuel T. Staples\*\*  
 Danny J. Stinson  
 Demetreus D. Taylor  
 Casey E. Tencate  
 Edna M. Terry  
 Karina Timoshchenko  
 Tatum M. Tinsley\*\*  
 Brittany M. Vanzant  
 Seth Weisman\*  
 Jamey B. Wells  
 Rebecca M. Westbrook  
 Mariah D. Wilkins\*  
 Steve L. Wilson  
 Josiah S. Wright  
 Samantha A. Wyatt  
 Patrick K. Young  
 Harrison R. Zoellner

BACHELOR OF SCIENCE  
***Business & Marketing  
 Education***  
 Kaitlynn G. Wheeler

***Elementary Education***  
 Lauren B. Adkins  
 Holly L. Alexander\*\*\*  
 Kayla N. Austin\*\*\*  
 Jeana K. Bandy  
 Bailey E. Baxter\*  
 Shayann E. Board\*  
 Cassidy K. Boldak\*\*  
 Ashlynn C. Bowles  
 Jessica L. Brawner\*  
 Raven L. Brayman\*\*\*  
 Tamara A. Brown\*  
 Ainsley B. Brown\*\*  
 Madeline E. Burgess  
 Samantha L. Campbell  
 Callie R. Cardwell  
 Abbie K. Carver\*\*  
 Steven A. Catalano  
 Hannah N. Compton\*\*\*  
 Lindsey A. Conner  
 Madison F. Cottrell

Taylor N. Courtney\*\*\*  
 Courtney S. Crowe\*\*  
 Chelsea L. Culver  
 Seth J. Daniels  
 Chasity K. Davidson\*  
 Grace A. Doan\*  
 Cortnie J. Doherty\*  
 Monica G. Dougherty  
 Cheyanne N. Doyle\*\*  
 Jera L. Dunbar\*\*  
 Lee A. Duncan\*\*\*  
 Aleia R. Ellis  
 Sarah E. Ferguson\*\*\*  
 Tyler B. Flickinger  
 Haley R. Ford\*  
 Savannah G. Gamble\*\*\*  
 Kailie A. Gary\*  
 Erin L. Gibson\*\*  
 Michaela N. Goodrum\*\*  
 Emily G. Graham\*  
 Brenna N. Griswell  
 Hanna M. Gruber\*\*  
 Nicole A. Hardcastle\*  
 Victoria K. Hargadon  
 Alexandra L. Hoffman\*  
 Madison E. Holloway  
 Dymie M. Howard  
 Hannah M. Hundt  
 Abby L. Iden\*  
 Hannah M. Isaacs  
 Abigail C. Jantzen  
 Baylee M. Johnson  
 Shelby N. King\*\*\*  
 Carrie B. Lester  
 Alexis N. Lindsey\*\*  
 Elaney N. Logsdon  
 Ariel F. Lonoae'a  
 Morgan C. Lundy\*\*  
 Jonathan T. Lykins  
 Calli S. Martin\*\*  
 Mikah N. Masterson\*\*  
 Alexandra M. McLellan  
 Caroline M. Medley\*\*\*  
 Amanda K. Molstad  
 Sarah M. Mott\*  
 Hailey R. Naftel  
 Kerrie M. Nicholson  
 Presley H. Parker\*\*  
 Alecia G. Parrott\*  
 Hannah M. Pennington  
 Whitney B. Perry\*  
 Cheyanne R. Rayls  
 Madison N. Renner  
 Melissa A. Riggs\*\*\*  
 Ashlyn N. Rittenberry  
 Carlee M. Robertson\*\*  
 Jenna B. Russell\*\*

Patricia P. Simpson\*  
 Macey D. Smith\*  
 Carolyn H. Smith\*  
 Kennedy P. Smith\*\*  
 Alexandria H. Stinson\*\*\*  
 Miranda G. Stone\*\*  
 Kathryn E. Strand\*  
 Leah E. Syra\*  
 Aubree R. Taylor\*  
 Chelsea O. Tirjan\*\*  
 Abby K. Turner  
 Lindsey M. Vance\*  
 Elisha M. Wade  
 Jordan G. Whitaker\*\*\*  
 Mariah A. Williams\*  
 Lydia A. Williams\*\*\*  
 Meredith L. Wilson\*  
 Kaitlyn R. Wilson\*\*  
 Katie L. Woodward\*  
 Spencer P. Wooldridge  
 Alishia J. Young

***Interdisciplinary Early  
 Childhood Education***

Victoria R. Capps  
 Kaylie E. Howard  
 Tierra D. Ledbetter  
 Courtney P. Pulliam  
 Megan E. Tharp

***Middle Level Education  
 in Social Studies and  
 Language Arts***

Abigaile B. Campbell  
 Haley R. Hope  
 Haley A. Huston\*  
 Rachel D. Pitts\*\*\*  
 Ethan L. Tabor\*  
 Rachel E. Thomas■\*\*\*

***Military Leadership***

Connor P. Breece  
 Saul G. Sandefur  
 Khup L. Tuang

***Organizational Leadership***

Kevin D. Allen  
 September Board  
 Maxwell J. Brown  
 Liza L. Brown  
 Shakara C. Burnham\*\*\*  
 John C. Carter  
 Francesca S. Cortazzo  
 Carter S. Davenport  
 Tess D. Floyd\*  
 Kenneth L. Gibson  
 Justin K. Goebel



Christopher Greenfield  
 Troy E. Hill  
 John P. Hoffman\*  
 Teonika D. Hollowell  
 Peter B. Houtman  
 Hannah R. Hyatt  
 Angela McAllister\*\*\*  
 Erik W. Metcalf  
 Michael J. Mezzacapo  
 Mary A. Midkiff  
 Majlinda Mirena  
 Miles C. Mitchell  
 Donnika L. Morgan  
 Mason M. Mullins\*\*  
 Felicia K. Nall  
 Carrie A. Painter  
 Shawn S. Payne  
 Triston Phillips  
 James R. Plack  
 Stuart Posey  
 Brittany E. Rich  
 Isaac R. Robertson  
 Camron S. Seater  
 Ashley D. Sharer  
 Hunter A. Shaver  
 Zach R. Shreve  
 Kasha L. Skiles  
 Toni B. Smith  
 Niklas Swords  
 Andrew S. Taylor  
 Herman R. Thola  
 Katina Thomas  
 Ceary L. Thomas  
 Eva S. Throckmartin  
 Thomas C. Toadvine  
 Wendi N. Turner  
 Sherra M. Tyler  
 John L. Ward\*  
 Tammie D. Zuber

**Science and Mathematics**

**Education**

Matthew T. Brewer\*\*  
 Rebecca M. Price\*\*\*

**Special Education:  
 Learning and Behavior  
 Disorders and Elementary  
 Education**

Mithar A. Albusaidi\*\*\*  
 Ethan N. Blomeier  
 Sierra N. Boone\*\*  
 Catherine L. Brown  
 Julia T. Butler\*\*  
 Robert G. Cardwell\*\*  
 Caroline B. Clark, Miss\*\*\*  
 Whitney D. Creech\*\*

Hannah J. Devore  
 Sammy J. Ditmore  
 Danielle N. Durbin\*\*\*  
 Sydney C. Fravel\*  
 Caroline A. Haas\*\*\*  
 Maria T. Hendrick  
 Kristin N. Isenberg\*  
 Abigail L. Jagers\*\*  
 Caleb A. Kirchner\*\*  
 Samantha A. Lester  
 Madison D. McKee\*\*\*  
 Samantha A. Mohr\*\*\*  
 Courtney L. Mudd\*\*\*  
 Hailee M. Ramage  
 Whitney B. Seigle\*  
 Jordan B. Summerfield  
 Alexis B. Thacker\*  
 Madison D. Westbrook  
 Sarah L. Woosley\*\*\*

**Systems Management**

Ryan J. Buehrens  
 Jennifer D. McCarvell

**Workforce Administration**

Shawn Q. Atcher  
 Jacquelyn M. Brooks  
 Casimira S. Butler  
 Corey D. Bynum\*  
 Audrianna M. Dawson  
 Anthony J. Gilbert\*  
 Sarah E. Gray  
 Paul R. Hamilton  
 Matt J. LaPierre  
 Autumn E. McCoy  
 Blake A. Meredith  
 Mallorie S. Mullis  
 Martin D. Murphy  
 Jonathan G. Rhodes  
 Amanda E. Saam  
 John M. Stiles  
 Vonda F. Strauss  
 Erica Turner  
 Marty D. Whitely

**ASSOCIATE OF ARTS**

**Business**

Brandon C. Allison  
 Mina I. Alzuwayni  
 Madison A. Clay  
 Laura H. Jenkins  
 Nathaniel P. Thompson  
 Rick A. Tobin+

**ASSOCIATE OF  
 INTERDISCIPLINARY STUDY**

**Interdisciplinary Studies**

Natasha M. Bailey++  
 William W. Barnes  
 Luke A. Boyle  
 Lauren E. Clark  
 June M. Colson+  
 Bri-Anne T. Crockett  
 Alexandria G. Curtis  
 Robert A. Green  
 Ellison M. Hale  
 Makayla E. Holloway  
 Julie C. Larrow  
 Tyara K. Mack  
 Austin J. Meredith  
 Audreauna J. Mitchell  
 Lenny R. Moore, Jr.  
 Kera L. Mosby  
 Blaine S. Ottman  
 Amber D. Perkins  
 Logan S. Pursley  
 Cody R. Ross  
 Jessica T. Small  
 Ricardo Solis  
 Shannon L. Sullivan  
 Ameeshia L. Taylor  
 Bradley M. Thompson  
 Trenton N. Tooley  
 Cassidy Underwood  
 Ellie A. West  
 Angela R. Wilson  
 Valerie J. Wood

# College of Health and Human Services

Dr. Tania Basta, Dean

## DOCTOR OF NURSING

Cynthia J. Alvey

*Novice Nurse Knowledge of Older Adults*

Project Chair: Dr. Cathy Abell

Danny L. Anderson

*Depression Stigma Among*

*African American Clergy*

Project Chair: Dr. Dawn Garrett-Wright

Sarah P. Ashby

*Assessing and Evaluating Diabetes*

*Knowledge*

Project Chair: Dr. Tonya Bragg-Underwood

Elijah D. Carter

*Obesity Across the Lifespan: Methods and*

*Perceptions of Nurse Practitioners*

Project Chair: Dr. Maire Blankenship

Haley C. Cavanah

*Assessing Intent to Vaccinate During a*

*Global Pandemic: A Descriptive Study in*  
*the Amish*

Project Chair: Dr. Eve Main

Kristen L. Davis

*Breast Cancer Prevention Knowledge*

*Among Rural Public-School Teachers*

Project Chair: Dr. Tonya Bragg-Underwood

Erin E. Deal

*Perceived Stress Levels in Nurses Working*

*in a Rural Emergency Department*

Project Chair: Dr. M. Laurie Branstetter

Deborah K. Enoch

*Examining Perceptions of Novice Nurses*

*Regarding Readiness for Interprofessional*  
*Learning*

Project Chair: Dr. Cathy Abell

Lura M. Farmer

*Examining Nursing Knowledge of*

*Alpha-gal Syndrome*

Project Chair: Dr. M. Laurie Branstetter

Breanna E. Fuhrman

*Human Papillomavirus and Human*

*Papillomavirus Vaccine Parental*

*Knowledge, Attitudes, and Intent to*

*Vaccinate*

Project Chair: Dr. M. Laurie Branstetter

Caitlyn M. Gary

*Sleep Knowledge and Commuting Among*

*Rural Kentucky Adults*

Project Chair: Dr. Eve Main

Tamara E. Graham

*Antibiotic Use in Adults:*

*A Social Media Survey*

Project Chair: Dr. Eve Main

Jessica A. Kelley

*Caffeine Intake in Registered Nurses:*

*An Online Survey*

Project Chair: Dr. Eve Main

Lisa Marcum

*Effects of Mechanical and Pharmaceutical*

*Measures in the Treatment of Chronic*

*Rhinosinusitis*

Project Chair: Dr. Maire Blankenship

Heather D. Patterson

*Women's Knowledge of Osteoporosis*

Project Chair: Dr. Cathy Abell

Samantha R. Polston

*Epinephrine Auto-Injectors Knowledge*

*Among Girl Scout Troop Leaders*

Project Chair: Dr. Maire Blankenship

Kaitlyn A. Prince

*Evaluating the Impact of an Educational*

*Intervention on Parent Knowledge and*

*Attitudes of Sun Safety for their Children*

Project Chair: Dr. Maire Blankenship

Lauren E. Read

*Respiratory Virus Transmission and*

*Prevention Education for Child Care*

*Employees*

Project Chair: Dr. M. Laurie Branstetter

Jessica A. Riley

*Examining Amish Knowledge and*

*Attitudes Toward Cannabidiol Using the*

*Health Belief Model*

Project Chair: Dr. M. Laurie Branstetter

Amanda J. Seegmiller

*Perceptions of Long-Term Care*

*Administrative Staff Regarding Virtual*

*Fish Tanks as a Resident Intervention*

Project Chair: Dr. Cathy Abell

Abbey L. Stone

*Nurses' Perceptions of Cannabidiol Oil Use*

*for Treatment of Chronic Pain*

Project Chair: Dr. Eve Main

Deanna E. Tarter

*LPN Knowledge of Chronic Kidney Disease*

*and Dietary Management*

Project Chair: Dr. Eve Main

Leanne S. Tooley

*Evaluating Phosphorus-Based Educational*

*Material for Patients Receiving*

*Hemodialysis*

Project Chair: Dr. Cathy Abell

Jessica N. Wallen

*Knowledge and Awareness of Prediabetes*

*Among Rural School Teachers in Kentucky*

Project Chair: Dr. Eve Main

Tamarah D. Yardley

*Reactance to Cigarette Packaging Graphic*

*and Text Warnings in Direct Care*

*Employees*

Project Chair: Dr. Eve Main

Sarah C. Webb

*The Relationship Between a Supportive*

*Work Safety Climate and Occupational*

*Injuries in the Manufacturing Industry*

Project Chair: Dr. Eve Main

DOCTOR OF PHYSICAL THERAPY

Crystal Nicole Ramirez Adamos  
*The Reliability of an Inertial Sensor System in Measuring the Timed-Up-and-Go Test in a Healthy, Elderly Population*  
Project Chair: Dr. Sonia Young

Brian G. Arnold  
*Two Dimensional versus Three-Dimensional Visual Analysis of Knee Valgus during Activity: A Critically Appraised Topic*  
Project Chairs: Dr. Beth Norris and Dr. Michael Kennedy

Taylor Michelle Berglund  
*The Effects of Dry Needling on Cervicogenic Headaches*  
Project Chair: Dr. David Bell

Anthony Dylan Boone  
*Two Dimensional versus Three-Dimensional Visual Analysis of Knee Valgus during Activity: A Critically Appraised Topic*  
Project Chairs: Dr. Beth Norris and Dr. Michael Kennedy

Madison Taylor Boone  
*Using Virtual Reality to Improve Balance in Individuals with Parkinson's Disease: A Critically Appraised Topic; Using Virtual Reality to Improve Coordination in Individuals with Parkinson's Disease: A Critically Appraised Topic*  
Project Chair: Dr. Sonia Young

Jacey Shaye Borden  
*Inclusion of Dry Needling in Entry-Level Physical Therapist Education*  
Project Chairs: Dr. David Bell and Dr. Kurt Neelly

Alexander Clay Bradley  
*The Reliability of an Inertial Sensor System in Measuring the Timed-Up-and-Go Test in a Healthy, Elderly Population*  
Project Chair: Dr. Sonia Young

Andrea Paige Carnes  
*The Effects of Dry Needling on Cervicogenic Headaches*  
Project Chair: Dr. David Bell

Josh Dowden  
*Reliability of Visual Analysis of Knee Valgus during Activity: A Critically Appraised Topic*  
Project Chairs: Dr. Michael Kennedy and Dr. Beth Norris

Joshua Quinn Dunn  
*Using Virtual Reality to Improve Balance in Individuals with Parkinson's Disease: A Critically Appraised Topic; Using Virtual Reality to Improve Coordination in Individuals with Parkinson's Disease: A Critically Appraised Topic*  
Project Chair: Dr. Sonia Young

Katie Johnson Gray  
*Is Helmet Therapy More Effective than Reposition Therapy in Reducing Cranial Asymmetry of Infants with Positional Plagiocephaly? A Critically Appraised Topic*  
Project Chair: Dr. Karen Furgal

Julie Beth Grimes  
*Inclusion of Dry Needling in Entry-Level Physical Therapist Education*  
Project Chairs: Dr. David Bell and Dr. Kurt Neelly

Emily Michelle Lizak  
*Inclusion of Dry Needling in Entry-Level Physical Therapist Education*  
Project Chairs: Dr. David Bell and Dr. Kurt Neelly

Alyssa M. Loshinskie  
*Inclusion of Dry Needling in Entry-Level Physical Therapist Education*  
Project Chairs: Dr. David Bell and Dr. Kurt Neelly

Samantha R. May  
*The Effects of Dry Needling on Cervicogenic Headaches*  
Project Chair: Dr. David Bell

Chanda H. McLellan  
*The Reliability of an Inertial Sensor System in Measuring the Timed-Up-and-Go Test in a Healthy, Elderly Population*  
Project Chair: Dr. Sonia Young

Sabrina Kristine Moll  
*Using Virtual Reality to Improve Balance in Individuals with Parkinson's Disease: A Critically Appraised Topic; Using Virtual Reality to Improve Coordination in Individuals with Parkinson's Disease: A Critically Appraised Topic*  
Project Chair: Dr. Sonia Young

George Alexander Phelps  
*Reliability of Visual Analysis of Knee Valgus during Activity: A Critically Appraised Topic*  
Project Chairs: Dr. Michael Kennedy and Dr. Beth Norris

Margaret Katherine Raleigh  
*Is Helmet Therapy More Effective than Reposition Therapy in Reducing Cranial Asymmetry of Infants with Positional Plagiocephaly? A Critically Appraised Topic*  
Project Chair: Dr. Karen Furgal

Madison Mckenzie Rich  
*The Effects of Dry Needling on Cervicogenic Headaches*  
Project Chair: Dr. David Bell

Lauren Ashley Riddell  
*Correlation of Tummy Time and Plagiocephaly: A Critically Appraised Topic*  
Project Chair: Dr. Karen Furgal

Brandon Lee Samuels  
*The Reliability of an Inertial Sensor System in Measuring the Timed-Up-and-Go Test in a Healthy, Elderly Population*  
Project Chair: Dr. Sonia Young

Jonathan G Ullrich  
*Inclusion of Dry Needling in Entry-Level Physical Therapist Education*  
Project Chairs: Dr. David Bell and Dr. Kurt Neelly

Martin Edward Urbaniak  
*The Reliability of an Inertial Sensor System in Measuring the Timed-Up-and-Go Test in a Healthy, Elderly Population*  
Project Chair: Dr. Sonia Young

DOCTOR OF PHYSICAL THERAPY

Charli Alexandra Vaden  
*Correlation of Tummy Time and  
Plagiocephaly: A Critically  
Appraised Topic*

Project Chair: Dr. Karen Furgal

Logan Mitchell Wagler  
*The Effects of Dry Needling on  
Cervicogenic Headaches*

Project Chair: Dr. David Bell

Zachary D. Wilson  
*Using Virtual Reality to Improve Balance  
in Individuals with Parkinson's Disease: A  
Critically Appraised Topic; Using Virtual  
Reality to Improve Coordination in  
Individuals with Parkinson's Disease:  
A Critically Appraised Topic*

Project Chair: Dr. Sonia Young

Anna T. Young  
*Using Virtual Reality to Improve Balance  
in Individuals with Parkinson's Disease: A  
Critically Appraised Topic; Using Virtual  
Reality to Improve Coordination in  
Individuals with Parkinson's Disease:  
A Critically Appraised Topic*

Project Chair: Dr. Sonia Young

MASTER OF HEALTH  
ADMINISTRATION  
**Health Administration**

Kimberlee J. Alexander  
Tia N. Allen  
Cynthia M. Araya  
Maleah J. Boisture  
Chandis R. Burus  
Travis C. Callihan  
Adam A. Diaz  
Jarrod D. Dotson  
Bala Aditya Golukonda  
Hannah M. Kaltenbach  
Meredith E. Lindsey  
William K. Meyer  
Pamela S. Ryan  
Shawnice E. Whitfield

**Environmental &  
Occupational Health  
Science**

Bridjunnie Garnett  
Mounika Nandu  
Zankhana V. Patel  
Amaan Rushdi  
Madhuri Kancharakuntla  
Samson  
Joel A. Skipworth  
Caroline P. Thomas

**Kinesiology**

Angela M. Dolan  
Cathryn Duchette ●  
Ariel S. Tomes  
Logan M. Wiseman

Richard R. Gann  
Olivia G. Goff  
Aaron W. Harris  
Keenan Havey  
Marc Hsu  
Ahunuar Huerta  
Nicholas A. Hughes  
Canon P. Jackson  
Luke W. Jean  
Margie J. Johnson  
Kyle Kuehn  
Kevin A. Lambert  
Marcelis D. Logan  
Kennedy J. Mang  
Alexis K. Matthews  
Samuel F. McElreath  
Francisco Medrano, Jr.  
Shayna Meisenheimer  
Kristopher K. Mey  
Madison J. Muschinske  
Jared W. Nash  
Douglas J. Paccione  
Curtis D. Pelston  
Michael J. Petty  
Samuel Cedran Dutra  
Pisciotta  
ReAnna L. Rice  
Emmalee E. Richeson  
Hannah V. Shaffer  
Tanner C. Smith, TCS  
Jennifer L. Smith  
Malik K. Staples  
Karlie R. Stefonik  
Marley A. Wallace  
Ty C. Ward  
Kelsey N. Wezel  
Corey A. White  
Mack E. Williams, Jr.

**Speech-Language  
Pathology**

Brittany C. Adams  
Mckenzie F. Ball  
Kaitlyn E. Barnes  
Jada Barton  
Erinly M. Belcher  
Madison B. Blair  
Kimberly C. Blakley  
Olivia M. Both  
Heather M. Brown  
Jennipher L. Burnett  
MaKayla D. Castle  
Anthea C. Charlemagne  
Katherine B. Church  
Lyndsey E. Clairday  
Elliot R. Couch  
Angela S. Cox  
Bennett L. Crawford  
Cadence N. Dawson  
Allyson L. Decker  
Ellen E. Engle  
Liza G. Frisque  
Kelly A. Frost  
Annika D. Gabbard  
Jessica N. Garcia  
Jinny Garton  
Tanya Gearheart  
Kenzi E. Gound  
Alexandra D. Groveman  
Halie M. Gunderson  
Tova Hess  
Mackenzie A. Hickey  
Laura A. Hobbie  
Korbin R. Holloman  
Jennifer A. Holmes  
Jill M. Hord  
Ashley A. Hulsman

MASTER OF PUBLIC HEALTH  
**Public Health**

Olubusola O. Fowora  
Kayla D. Gibson  
Megan L. Hewitt  
Chantal C. Izaguirre  
Tawinderjit Kaur  
Emily A. Kilham  
April N. Meads  
Marcus V. Payton  
Laura Ross

**Recreation & Sport  
Administration**

Bradley M. Atwell  
Samuel W. Barnett  
Alberto J. Benavides  
Tandon M. Berry  
Cooper J. Besougloff  
Tracy B. Brown  
Maurice C. Calhoun, Jr.  
Paige K. Carter  
Seth C. Cook  
Ta'Corian D. Darden  
Sir Larre L. Dolberry, II  
Darrian N. Dorrough  
Sheldon R. Dossett  
JaeLynn K. Ellison  
Rondarius M. Etter  
Larry Fitzgerald  
Anthony D. Frank  
Antonio Gallop

MASTER OF SCIENCE  
**Child & Family Studies**

Victoria Beaty  
Marissa F. Matthews  
Reyna C. Pena  
Quineisha R. Pittman

Haleigh J. Hunt  
Lauren R. Jacobi  
Valerie M. Jones Ray  
Michelle O. Jones  
Alisyn R. Kandybowicz  
Tiara Kenney  
Mariel J. Kise  
Sofia Krivyak  
Alexis V. Kumrow  
MaryCatherine L. Latta  
Esther Lever  
Rachel S. Mendoza  
Victoria C. Mings  
Carlin J. Nicholson  
Rachel A. Nickel  
Hannah P. Perdew  
Hannah Pridemore  
Callie M. Revilla  
Alexa K. Rich  
Rachel E. Rogan  
Rachel Rosskamm  
Venissa J. Scott  
Sailakshmi Sekar  
Christine M. Shaffer  
Danielle Sheridan  
Kailyn R. Smith  
Renate E. Smith  
Serena E. Smith  
Teresa L. Smith  
Meghan C. Strom  
Kathryn B. Thomas  
Leia Thomas  
Hannah L. Tollett  
Anna C. Underwood  
Victoria L. Valley  
Heather L. Wadsworth  
Megan A. Weinzapfel  
Chaya S. Weiss  
Lauren P. Wethington  
Haley B. Wheeler  
Amber E. Whobrey  
Nicole Lynn Wilkey  
Anna M. Wilkins  
Kelli L. Williamson  
Jessica B. Withrow-Lafferty  
Regan A. Woodcock  
Robin Woods

MASTER OF SCIENCE  
IN NURSING

**Nursing**

Donald L. Allen, Jr.  
Joseph R. Bowlds  
Kristen R. Fugate  
Albert B. Kamara, Jr.  
Hannah R. Kinslow  
Rebecca E. Lindsay

Makenzie Z. Mizell  
Christina M. Pellman  
  
MASTER OF SOCIAL WORK  
**Social Work**  
Maili R. Barr  
Christy L. Bartley  
Lauren A. Berry  
Victoria V. Bilyeu  
Kristina M. Black  
Kimberly S. Bratton  
Lauren M. Brown  
Shelby A. Buechlein  
Lauren E. Burnett  
Whitney R. Byler  
Camryn E. Cater  
Ashley B. Cole  
Kimberly A. Davidson  
Tremekia A. Demumbrum  
Lauren E. Dorris  
Kayla B. Ertle  
Adaline L. Estay  
Jessica F. Foster  
Kelly R. Foust  
Callie B. Fuller  
Cristina M. Garafola  
Krislin D. Gray  
Jennifer L. Gregory  
Rebecca P. Hamm  
Sarah E. Heltsley  
Christy L. Hinton  
James J. Hubbard  
Jennifer N. Hummel  
Kelsey A. Iannitello  
Cassidy L. Jewell  
Shawn R. Johnson  
Priscilla K. Lee  
MaKayla Lewis  
Alexandra E. Luther  
Lauren G. Marr  
Robbie E. McGehee  
Courtney R. Meador  
Emilee K. Nealy  
Leticia Ify Ofili  
David J. Parra  
Claire N. Parsons  
Sarah M. Perkins  
Catherine C. Prater  
Nicole M. Reynolds  
Allison M. Scarbrough  
Sarah J. Schlich  
Jamie L. Schultz  
Callie E. Smith  
Timothy Smith  
Sa'Dreaka J. Stewart  
Emma C. Stutz  
Kelsey M. Taylor

Nicole Taylor  
Jon R. Thompson  
James M. Turner  
Austin B. Weiler  
Tonya L. White  
Holly L. Yates  
Cher L. Youngblood  
Victoria L. Clark

BACHELOR OF SCIENCE  
**Communication Disorders**

Keilee L. Brown\*  
Erin R. Collins\*\*\*  
Emily G. Cox\*\*  
Sarah K. Crispell\*\*\*  
Ashley N. Crockett\*\*\*  
Adison E. Denu\*\*\*  
Haley N. Doerr\*\*\*  
Alexandra A. Geoghegan\*\*\*  
Natalie R. Grantz\*\*\*  
Courtney R. Hale\*\*\*  
Sarah E. Harne\*\*\*\*  
Kristen R. Hayes\*\*  
Chandler A. Hendren\*\*  
Kaela J. Howard\*\*  
Olivia G. Jones\*\*\*  
Skylynn C. Jones  
Elizabeth G. Loy\*\*\*  
Savannah C. McCutchan\*\*\*\*  
Mariah D. Moore\*\*  
Carlee J. Nunn\*\*\*  
Ashley N. Reichwein\*\*  
Madelyn E. Richman\*\*\*  
Victoria E. Ricks\*\*  
Bryana K. Rogers\*\*\*  
Ali M. Shaw\*\*  
Cora E. Spiller\*\*\*  
Olivia M. Thomas\*\*\*  
Olivia C. Warren\*\*  
Drew R. Weber\*\*\*\*  
Madison B. White\*\*\*\*  
Anna C. Wright\*\*\*\*

**Dental Hygiene**

Alison Alloy  
Lisa Alvarez  
Caitlyn N. Anderson\*\*  
Madison N. Baker\*\*\*  
Lauren S. Booth\*\*\*\*  
Callie E. Butler\*\*  
Sydney L. Carroll\*\*  
Macy K. Childress\*\*  
Ciera F. Comer\*\*  
Sydney T. Crum\*\*  
Alexis D. Gregory\*\*\*  
Cassidy R. Hale\*  
Kelsey E. Haller\*\*\*

Haleigh F. Harris\*\*\*\*  
Ifrah I. Hashi\*\*  
Rayna M. Jozwiak\*\*\*  
Kaitlyn E. Lee\*\*\*\*  
Mattalyn L. Lindsey\*  
Alexis K. Payne\*  
Elizabeth G. Perryman\*\*\*  
Maggie L. Phelps\*\*  
Olivia T. Potts\*\*\*  
Railey L. Rosado  
Mia F. Sadler\*  
Patsy M. Smallwood  
Shakota H. Tritz\*\*  
Jessica F. Vaughn\*\*\*  
Mary C. Walther\*\*

**Environmental &  
Occupational Health  
Science**

Lindsey R. Greene\*\*  
Kari L. Hogan\*  
Rebecca P. McDonald\*\*  
Scott M. Minton  
Taylor D. Price

**Exercise Science**

Nicole M. Alderisio\*\*\*  
Erin E. Bailey  
Tyson C. Bettis  
Tally G. Bishop  
Caylie P. Blair\*  
Taylor M. Boulrier\*\*\*\*  
Hannah K. Bradshaw  
Rachel N. Bragg\*\*\*\*  
Austin E. Brown  
Tristen P. Bryant-Otake  
Sierra C. Combs\*  
Ryan K. Cottrell  
Alex T. Crenshaw  
Rebekkah H. Davis\*  
Tristan E. Dunlap  
Makenzie J. Ellis\*  
Garrett C. Evans  
Sara E. Furgal\*  
Alexia I. Galanos\*\*\*  
Diana N. Gibbs  
Donathon B. Gibson\*\*\*  
Jared A. Golden\*\*  
Brendan C. Gonzalez\*  
Courtney N. Gossett  
Kennedi M. Hayes  
Rex T. Henderson\*  
Julia E. Hopkins  
Brady R. Ingram\*\*  
Avery E. Jacobsen  
Nolan K. Johnson\*  
Breanne E. Keith

Sara B. Kerr  
 Victoria D. Kidd  
 Bryndon W. Labhart\*  
 Jack A. Lambert  
 Daviyelle L. Lee  
 Makayla B. Mack■\*\*\*\*  
 Meghan J. Malone  
 Alexis M. Miller  
 Abigail L. Minnicks\*  
 Sarah N. Mitchell\*\*\*  
 Brooke E. Novak\*\*\*  
 Shelby E. Nunn\*\*  
 Madison N. Pawley\*\*  
 Noah H. Pillow  
 Anthony N. Polite, Jr.  
 Mackenzie L. Polston\*\*\*  
 Allison L. Powers  
 Haylee D. Rhinehart  
 Richard P. Rice  
 Autumn L. Riggs  
 Sydney E. Riley\*  
 Jadier A. Rivera  
 Natalie N. Sangalli\*\*  
 Jackson K. Sasse  
 Ryan T. Shreve  
 Daniel E. Smalling\*\*  
 Spencer J. Smith  
 Jarod E. Stone  
 Jordan A. Thomas\*  
 Jamie A. Welin  
 Kilah N. Wells  
 Macy A. White  
 Brooke A. Wise  
 Steven J. Witchoskey\*

**Family & Consumer Sciences**

Kayla R. Barr  
 Amy K. Blackford  
 Shantay R. Blackman  
 Bailey C. Brewer\*\*\*  
 Taryn J. Calloway  
 Kimberly M. Copeland\*\*\*  
 Amanda L. Glenn  
 Amber N. Haffley  
 Wittney N. Hardin\*\*  
 Alissa M. Harrington  
 Aubrey J. Hulsey  
 Katelyn J. Lewis\*  
 Ashley N. Matthews  
 Sue A. McCandless\*\*\*  
 Jamie L. Moore  
 Rosemary J. Newkirk\*  
 Emily P. Overton  
 Jaymi L. Robinson  
 Destiny N. Smith  
 Emily B. Toombs\*\*

Jasmine V. Welch  
 Jakayla J. Williams  
 Mallory L. Wright  
 Abagayle L. Wright\*\*

**Health Care Administration**

Sura M. Alaa\*  
 Ruba A. Alahdal  
 Majed Alanazi  
 Hamed R. Alharbi  
 Hamed R. Alharbi  
 Majed J. Aljasir\*  
 Salem S. Alsubai  
 Elizabeth G. Anderson  
 Afua B. Arkorful\*  
 Erika M. Baechler  
 Marciano O. Bamgbose  
 Ayanna M. Burrus-Cox  
 Jessi M. Carman\*  
 Dennis D. Christensen  
 Kasey S. Cossitt  
 Macy E. Crawford  
 Michael C. DeNoia  
 Alexander D. Dingle  
 Eleri S. Dye  
 Whitney S. Galyen  
 Taylor A. Goodall  
 Amanda J. Hardesty\*  
 Kira A. Harman\*  
 Abby D. Hobbs  
 Blaire M. Katinic  
 Clayton M. Kennedy\*\*  
 Kyle G. King  
 Leslie M. Lee  
 Daniel J. Lin  
 Savanna N. Martinez  
 Trisha B. Mason  
 Victoria M. Mayo\*  
 Mikayla B. Mee  
 Olivia G. Miller  
 Tiffany N. Miller\*  
 Derika A. Moore\*  
 Makenzie P. Murrell  
 Hannah L. Nafziger\*\*\*  
 Haley J. Nollner  
 Louis a. Obata  
 Brianna M. Odom  
 Yulissa Pacheco  
 Bethany B. Pedigo  
 Heather C. Penny  
 Cassandra G. Rein  
 Cara N. Royall  
 Dawn R. Rust  
 Lauren L. Smarko  
 Morgan B. Stevenson  
 Alexis B. Thomas

Emina Udovic  
 Rebecca L. Vale  
 Santina M. Warthen  
 Felicia M. Wesseh  
 Cambron J. Wessel\*\*\*  
 Austin T. Work\*  
 Marris S. Youravich  
 Youssuf H. Youssuf

**Health Information Management**

Ayoola O. Ayeni\*  
 Valerie Bellamy  
 Katherine N. Borders  
 Jermonica Garner  
 Ashley D. Grim  
 Cynthia M. Manning  
 Keisjia M. Mitchell  
 Brianna J. Morris  
 Anthony L. Thomas, Jr.  
 Nicole L. Tinal  
 Nicole L. Tinal  
 Carly H. Williams

**Health Sciences**

Journey A. Adams  
 Kelsey A. Aikey  
 Lisa D. Austin  
 Alan J. Bearnson\*  
 Kathryn R. Bookout  
 Susana R. Caito  
 Brianna D. Carey  
 Lauren N. Cherry\*  
 Sara K. Davis\*\*\*  
 Amanda DeVine  
 Kimberly R. Dishon\*  
 Brionna K. Douglas  
 Olivia Edwards\*\*  
 Jacob L. Elder  
 Tara R. Gaddie  
 Gavin R. Gerald\*  
 Chelsey S. Gordon  
 Darian P. Goss  
 Baylee A. Hall  
 Laurel A. Hesseltine  
 Austin D. Hoeft  
 Sarah R. Hunt  
 Emmalee C. Lawrence■\*\*\*\*  
 Ronjae M. Leachman  
 Kaleigh L. Lester  
 Tarah L. Lewis\*\*\*  
 Brooke L. Mahanna■\*\*\*\*  
 Sadie D. McFadden  
 Brandi A. Melschau  
 Ilmira G. Mirzayeva  
 Asia Z. Mitchell  
 Courtney A. Montgomery

Angelica R. Morrison  
 Amanda J. Mueller  
 Chloe A. Oakley  
 John H. Provost, III\*  
 Cheryl Rogers  
 Amanda L. Sams  
 Saylor E. Sandlin\*\*\*  
 Jennifer L. Sawyer\*\*  
 Avrey B. Skillern\*\*  
 Gabrielle C. Sledge■\*\*\*\*  
 Summer E. Sparks\*\*  
 Natalie K. Stacy  
 RaeAnn L. Stafford\*\*\*  
 Madalyn M. Thompson\*  
 Mallory P. Thompson\*\*\*  
 Arlanda N. Tyler  
 Isaac Acosta Ugarte  
 David G. Upton, Jr.\*\*\*  
 Dorian L. Vergara  
 Hope A. Watkins  
 Macie G. Woodward\*\*\*  
 Rebecca A. Word\*\*  
 Hunter L. Zuccarell\*\*\*

**Hospitality Management & Dietetics**

Kenlee G. Austry■\*\*\*\*  
 Mariah L. Baugh  
 Jessy Brennan\*\*  
 Carol-Lan R. Burleson\*  
 Chloe E. Cecil\*\*  
 Jillian T. Clark  
 Emma G. DeFosset  
 Cami J. Flowers  
 Kennedy A. Geise  
 Renata Gonzalez Guzman\*  
 Hannah M. Hoerlein\*\*\*  
 Kaitlyn D. Marks  
 Hannah O. McClellan  
 Kendra M. McCloughan  
 Fuad F. Nazlawi\*  
 Angel P. Newsome  
 John P. Nichols  
 Hannah L. Pearson  
 Arika L. Perry  
 MaHayla R. Powers\*\*\*  
 Alexis P. Puckett  
 Julie A. Scott  
 Katherine S. Shunk  
 Bailey N. Sloan\*  
 Brooke V. Tackett\*  
 Maury F. Gomez Tinoco  
 Haley J. Titzer

**Interior Design  
& Fashion Merchandising**

Nouf Alamri\*\*\*  
Omniah A. Alsaeed  
Rachel N. Armes\*\*  
Victoria A. Bell\*\*\*  
Emma G. Bingham\*  
Madalyn G. Brashear\*  
Rachel G. Bullock\*\*  
Ta'Myha C. Calloway  
Hannah L. Chalfant\*\*\*  
Chloe N. Chandler  
Gracie L. Deel\*\*\*  
Tiara S. Dodge  
Sara M. Dunbar  
Lauren B. Frederick\*  
Mary A. Green  
Ashley L. Holloway  
Bryanna J. Ingram  
Kathryn M. Karl\*\*  
Brittany N. Lee  
Marisa M. Lindsay\*  
Claudia O. Matlock  
Anna K. Moeller  
Katlyn M. Morris\*  
Shelby D. Palmer  
Mallory A. Paquin\*\*  
Shante E. Parker  
Kelcie M. Poteet\*  
Hope E. Reed\*\*\*  
Ashley L. Robinson\*\*  
Madison N. Sennett\*\*  
Stella J. Smain\*\*  
Madison D. Thompson\*  
Taylor B. Turner\*\*  
Kieren M. Ussery\*  
Alexis B. Walz  
Delaney R. Wilson\*  
Jessie K. Wilson\*\*\*

**Physical Education**

Megan A. Cannon\*\*\*  
Adam J. Manakee  
Alexander R. Matthews\*\*  
Tim D. Moore  
Matthew A. Phipps  
Elliot W. Spiller  
Matthew C. Wallace

**Public Health**

Saad Alyami  
Areej M. Falatah  
Roman C. Hacker, Jr.\*\*\*  
Taylor M. Heffelfinger  
Ryan H. O'Connell  
Hailey M. Vensel  
Kathryn A. Wimsett

**Recreation Administration**

Jordan T. Amis\*  
Seth W. Birdwell  
Kearra R. Boone  
Spencer D. Brown  
Reginald Coleman  
Austin D. Crabtree  
Austin T. Daniel\*  
Alexis S. Edwards  
Dalton S. Harjes  
Deangelo M. Malone  
Tatum O. McClure  
Shelby L. McWilliams\*\*  
Lindsey B. Moore\*  
William E. Naylor  
Orrin D. Payne  
Dana M. Payne\*  
Dailyn J. Tichenor  
Gaej M. Walker  
Lucas M. Walz\*  
Alexis S. Wilson

**Sport Management**

Cameron W. Allen\*\*  
Joseph K. Bailey  
Jordan A. Baker  
Brennan T. Barnett  
Brandon P. Bauer  
Mason C. Biggs\*  
Devin J. Bishop  
Keilan E. Blanks  
Riley C. Boyd  
Noah R. Bray  
Morgan E. Bridges\*\*\*  
Gunner J. Britton  
Garret J. Browning  
Chandler T. Campbell  
Bryson G. Canada  
Jose R. Canchola  
Benjamin D. Carpenter  
Richard P. Carwile\*\*\*  
Jeff M. Ciocco  
Gabriel R. Coleman-Logan  
Devante J. Colton  
Alexander W. Crittenden  
Jeffrey D. Crosley\*  
Michael B. Darrell-Hicks  
James P. Del Vecchio\*\*  
Brian C. Denham  
Matthew C. Embry  
Keely D. Ferguson  
Riley P. Fitzgerald  
Samuel L. Forshee  
Taylor R. Gamble\*  
Nicholas J. Giglio  
Makenzi V. Hamby  
Justin E. Harp\*\*

Aaliyah S. Hawkins  
Grant T. Helm\*\*  
Clint E. Hoehler\*\*  
Dechanel M. Irving  
Kyle A. Jackson\*  
Antwon S. Kincade  
Chase O. Landrum  
James Lanham  
Alexander J. Lanham\*\*\*  
Nicholas G. Larry  
Olivia N. Lopez  
Anthony J. Mathis, II  
Bryce D. McCoy  
Zachary A. Modrusic\*  
Jakairi Moses  
Fatou Pouye\*  
Matthew W. Pulford  
Thomas M. Reynolds  
Summer R. Richmond\*  
Timious Scott, Jr  
Kaycee D. Scott\*\*\*  
Breona C. Shanklin  
James D. Shanley  
Alijah V. Shaw  
Kendall B. Smith\*\*  
William B. Spalding  
Anthony B. Stewart\*\*\*  
DeMarquez L. Trotter  
Tanner S. Turpin\*  
Clay D. Withrow

**BACHELOR OF SCIENCE  
IN NURSING**

**Nursing**

Arica K. Abell\*  
Kenneth Abell\*  
Mary Margaret M. Abell\*\*  
Allison J. Acla  
Donald L. Allen, Jr.\*\*  
Molly R. Anderson\*  
Brittany G. Baker\*\*  
Kiana J. Barrett  
Weslyn I. Bartholomai  
Erynn N. Bergman\*\*  
Lindsey M. Bobb\*\*\*  
Christopher D. Bradley\*  
Christina M. Bragado\*\*  
Kailey D. Brandon\*  
Bailey R. Brant\*  
Molly B. Brownfield  
Meredith A. Bruce\*\*  
Carly E. Bruck  
Michaela N. Buckner\*\*  
Joshua T. Burris\*  
Kyndal M. Caldwell■  
Emily H. Cash  
Jenny B. Casteel

Leah M. Chaney  
Abigail E. Chappell\*\*  
Skylar L. Chappell\*\*\*  
Meredith M. Cherry■\*\*  
Catherine E. Colovos\*\*  
Iverem Colvin  
Bailey D. Copas\*  
Jared C. Corbett  
Kayla M. Cox\*  
Payton E. Crace  
Kaitlynn E. Craig■\*\*  
Andrew M. Crask  
Elizabeth H. Cravens\*\*  
Alysha M. Crowder\*  
Lindsay N. Curtis  
Mollie R. Daniel  
Lora L. Darnell■\*\*\*  
Saryn P. Davis\*  
Allison L. Davis\*\*  
Grace E. Davis\*\*  
Kendra L. Diehl\*  
John P. Dougherty, II\*  
Lexie L. Duncan  
Kelsie D. Edelen  
Taylor P. Ernst\*  
April M. Eubank  
Kelsey N. Everslage\*\*\*  
Kirbey P. Flora■\*\*\*  
Peyton A. Forberger  
Kelsie D. Ford  
Kayla D. Franklin\*  
Olivia C. Fritz  
Matthew W. Fultz  
Kaylea L. Garmon\*  
Tijuana N. Gibson  
Anna M. Gibson\*\*  
Donald B. Gilreath  
William L. Gott  
Madeline K. Graham  
Emma K. Greenwood\*\*  
Brittany G. Greer  
Tori A. Gregory  
Sydnee N. Grimme  
Austin Gullett  
Addison J. Hall  
Sarah N. Hamilton\*\*\*  
Ali G. Hampton  
Briley A. Hancock  
Emily B. Hassler\*  
Olivia N. Hastings\*\*  
Shelby R. Hathaway  
Ashley B. Heibert\*  
Nicole C. Held\*\*  
Jaclyn G. Helton\*  
Madeline S. Henson\*\*  
Alyssa M. Heun\*\*\*  
Halle M. Hockman\*\*

Jessica N. Holloway  
Eric J. Hopf  
Emma C. Hopf  
Anna M. Hurd■\*\*  
Hailey E. Hutchison  
Kim L. Jackson  
Evelyn A. Jagers\*\*\*  
Sierra J. Jenkins\*\*  
Mariah P. Johnson\*\*  
Madeleine E. Jones  
Whitney S. Jones-Shaw  
Hallie E. Keehn  
Angela N. Keen  
Amy N. Khamvongsa  
Destiny N. Kinnard  
Hannah R. Kinslow\*  
Amanda J. Kirton  
Ryan S. Lambert  
Michael B. Lathrem  
Gabriela S. Lopez\*\*  
Caroline G. Lorch  
Autumn C. Maness  
Anna K. Marksberry\*  
Adelaide M. Martin  
Chloe G. Massengale\*\*\*  
Matthew D. Mattingly  
Celine V. McClain  
Kristina L. McDonald\*  
Alison M. McDowell  
Gabrielle E. Meiman\*\*\*  
Za'Kia L. Miller  
Dayshia M. Miller  
Elizabeth M. Minton  
Makenzie Z. Mizell\*\*  
Summer S. Moseley\*  
Caleb C. Moser  
Lejla Mujcic  
Rc M. Muncy  
Haleigh E. Natcher\*\*\*  
Shelby M. Nellums  
Bennett D. Nolan  
Taylor L. Nordhoff  
Breanna T. O'Nan\*  
Anna B. Oconnor  
Ashley N. Odom\*  
Kayla M. Olsen\*\*  
Chloe A. Owen  
Rachel O. Patton\*  
Jia Pei  
Selena S. Pena\*  
Leon A. Pendley  
Sara B. Pennington\*  
Leah B. Penticuff  
Irion F. Peterson  
Shelby A. Phelps\*  
Parker D. Phelps\*\*  
Tucker O. Phelps\*\*

Emmarie M. Polichetti  
Kiersten M. Powell  
Emma S. Powell\*  
Brittney R. Pryor  
Sarah B. Qualle\*\*  
Mindie R. Renteria  
Ciara N. Ridings  
Lexie M. Rohlman  
Carlos A. Romero  
Shianna M. Russell  
Austin S. Salleng  
Caleb A. Scholl  
Kayley L. Scruggs  
Alexandria L. Seng\*\*  
Emily A. Simons  
Jack D. Simonson\*  
Ryan J. Skinner\*  
Jamierann J. Smalls  
Shante R. Smith  
Margaret M. Smith  
Brittany C. Smith■\*\*\*  
Emma K. Spalding  
Katie L. Storm  
Haylee E. Thomas\*  
Grace M. Thompson\*  
Camryn J. Tilford\*  
Caitlyn S. Trulock\*\*\*  
Shaelyn H. Tyler  
Casey J. Vanmeter\*  
Sarah P. Vaughan\*  
Chloe G. Waggoner\*\*  
Mallory J. Walker\*\*  
Danielle M. Walker\*\*\*  
Elaine A. Ward\*\*  
Alexis S. Watkins\*\*  
Whitney A. Weddle\*\*  
Jacob C. Weems  
Ariel P. Wells  
Taylor M. West\*\*\*  
Lauren E. Whelan\*  
Mason A. Whistle\*  
Nicholas C. White  
Megan R. Williams  
Whitney N. Williams  
Hope E. Williams  
Autumn N. Willyard  
Makayla N. Wiseman\*  
Reagan E. Wofford  
Alexandra A. Worster\*  
Calli J. Young  
Myah C. Young

BACHELOR OF SCIENCE  
IN SOCIAL WORK  
**Social Work**  
Ashlyn E. Alvey  
Amber Ballard  
Zoe M. Beasley  
Alyssa Bradley\*  
Aubrey L. Bridges  
Malika Briggs  
Emily E. Brown  
Jessica A. Brown  
Cameron A. Burks  
Bryanne L. Butrum\*\*  
Sable L. Carroll\*\*\*  
Donyale L. Carter  
Maria J. Castillo  
Madaline B. Clark  
Allie R. Cook\*  
Natalie L. Crane\*  
Sidney M. Dickhaus\*  
Ashley R. Donnell  
Kimberly A. Elliott\*  
Emiley P. Fallaway\*\*  
Jacqueline M. Fauber  
Sarah V. Gravit  
Courtney E. Gray\*\*  
Andre T. Green\*  
Daniella R. Guardado  
Alaina N. Hallums\*\*  
Kelsey S. Harris  
Gidgett M. Hartless  
Stacy G. Henderson\*\*  
Benjamin K. Henry  
Keonte N. Henry  
Kayli S. Himes\*\*  
Lyla M. Hogue  
Cassidy L. Howard\*  
William N. Hughes\*  
Shawonna E. Hunt\*  
William C. Hutchinson  
Mikayla F. Iler\*\*  
Dylan L. Isaacs  
Jeffery A. Ivey, Jr.  
Camry T. Joiner  
Cassie L. Knott  
Samuel V. Lambert\*\*\*  
Emily K. Lindsey\*\*  
Alexis B. Madry  
Makayla S. Maxey  
Laura E. Onstott\*\*  
Emily J. Osmanski  
Caitlin T. Payne  
Emma N. Peercy  
Caitlyn R. Pitcock\*  
Kathy M. Poe  
Forrest J. Poole\*\*\*  
Garett W. Poole

Sylvia K. Price  
Elizabeth A. Raben  
Breanna J. Ragland  
Brianna L. Redeaux\*\*  
Brooklynn T. Reynolds\*  
Amanda K. Rice\*\*  
Sofia L. Rodriguez  
Kahlee M. Ronna  
Jessica E. Rummage  
Karissa A. Sage\*\*  
Samantha D. Saling  
Lauren E. Scipioni\*  
Shelley R. Shields  
Taylor B. Simpson  
Emma C. Smith  
Venus M. Smith\*\*  
Katelyn M. Stamm\*  
Abigail K. Starks  
Abigail D. Threet\*  
Jahaira Valero  
Danielle M. Waild  
Hilary E. Watkins  
Da'Kai T. Wharton  
Adreonna D. Willis  
Megan M. Wood\*\*  
Kelsey L. Yates\*  
Antonia B. Young  
Ashley G. Young\*\*

ASSOCIATE OF  
APPLIED SCIENCE  
**Paramedicine**  
Carl C. Marsh

ASSOCIATE OF ARTS  
**Early Childhood Education**  
Kelsey L. Peyton  
Maelie J. Stovall++

ASSOCIATE OF SCIENCE  
IN NURSING  
**Nursing**  
Christopher L. Adams  
Ashley Anderson  
Stephanie L. Babcock  
Madelyn Barnes  
Sheonna F. Bartley  
Courtney N. Boal  
Shelby R. Boyd  
Jessica M. Bradshaw  
Jackie D. Bullard  
Jackson R. Burch  
Denise D. Clark  
Kalin R. Cline  
Brittany N. Collins  
Leslie N. Cravens  
Kirstin Crocco



Tommy V. Davis  
Alyssa K. Dillard  
Sheridan R. Dishman  
Crystal M. Dodd  
April J. Dodson  
Glenda T. Dotson  
Victoria Dye  
Jacqui Fontes  
Amber B. Gibson  
Emma R. Greene  
Sequoya A. Greer  
Kellsey A. Hall  
Melanie B. Hall  
Brooke E. Hayes  
Melissa A. Hayse  
Brandy S. Hill  
Amy P. Hilt  
Connor E. Hoback  
Lorenta L. Hogue  
Naomi R. Hood  
Jeanne Jacobs  
Jessica E. Jenkins  
Jehyeok Jeong  
Matthew L. Johnson  
Mindy Johnson  
Bailey Jones  
Lacey M. Langford  
Jennifer M. Leach  
Shananni L. Leard  
Brittany C. Lovett  
Christina R. Maki  
Christen L. Manhart  
Holly R. Marsh  
Rachel L. McClure  
Seth J. McMasters  
Julie N. Melton  
Sierra J. Naylor  
Cole T. Peavler  
Shalane L. Ragsdale  
Morgan A. Richardson  
Markeita D. Robertson  
Jennifer L. Schultz  
Connie J. Scott  
Brandy M. Shedd  
Tessa L. Shepherd  
Kirstie B. Shutes  
Brittany E. Smith  
Kyndall M. Smith  
Tammy J. Smith  
Alison T. Stephens  
Joshua D. Stepp+  
Stacey Taylor  
Carol L. Taylor  
Isaac Taylor  
Abbigail G. Walker  
Deonesha R. Waters  
Drew J. Wayman

Jessica Wilkerson  
Tiffany L. Wilkins  
Morgan P. Willis  
Heather J. Wilson  
Jordan Young

ASSOCIATE OF SCIENCE

***Dental Hygiene***

Claire E. Stinson+  
Bryanna M. Stoots++

## **The Star-Spangled Banner**

*Francis Scott Key, 1814*

Oh Say! can you see, by the dawn's early light  
What so proudly we hailed at the twilight's last gleaming  
Whose broad stripes and bright stars, thro' the perilous fight  
O'er the ramparts we watch'd were so gallantly streaming  
And the rocket's red glare, the bombs bursting in air  
Gave proof thro' the night that our flag was still there  
Oh, say, does that Star-spangled Banner yet wave  
O'er the land of the free and the home of the brave

## **My Old Kentucky Home**

*Stephen C. Foster, 1853*

The sun shines bright in the old Kentucky home  
'Tis summer the people are gay  
The corntop's ripe and the meadow's in the bloom  
While the birds make music all the day  
The young folks roll on the little cabin floor  
All merry, and happy and bright  
By'n by hard times come a knocking at the door  
Then my old Kentucky home, good night  
Weep no more my lady, O weep no more today  
We will sing one song for the old Kentucky home  
For the old Kentucky home far away

## **College Heights**

*Mary F. Bradley, 1930*

### *Verse One*

College Heights on hilltop fair with beauty all thine own,  
Lovely jewel far more rare than graces any throne.  
College Heights, We hail Thee.  
We shall never fail Thee.  
Falter never, live forever  
Hail! Hail! Hail!

### *Verse Two*

College Heights with living soul and purpose strong and  
true,  
Service ever is thy goal, thy Spirit ever new.  
College Heights, We hail Thee.  
We shall never fail Thee.  
Falter never, live forever  
Hail! Hail! Hail!

### *Verse Three*

College Heights thy noble life shall e'er our pattern be,  
Teaching us through joy and strife to love humanity.  
College Heights, We hail Thee.  
We shall never fail Thee.  
Falter never, live forever  
Hail! Hail! Hail!



**ALUMNI**  
ASSOCIATION

## Congratulations on becoming a Hilltopper forever!

Be more than a fan. Be a member of the WKU Alumni Association.

All WKU alumni share the deep bond of the WKU experience. The WKU Alumni Association encourages you to continue to develop strong ties with one another and the University through an engaging mix of programs and activities.

### Membership Makes It Happen!

The vitality of the Alumni Association depends on support from alumni like you. Membership is the driving force that allows the Alumni Association to provide the resources, programs and activities that keep the WKU family engaged with the University.

#### Alumni Association programs include:

- Homecoming
- Topper Tailgates
- Regional Chapter Activities
- Hall of Distinguished Alumni
- Young Alumni Events
- Society of African American Alumni
- Career Connections
- Hilltoppers @ Work
- Alumni College
- WKU Reunions
- And more!

#### In appreciation, members of the Alumni Association receive membership rewards and benefits including:

- Special recognition at WKU functions
- Member giveaways at Alumni Association events
- Discounts to select Alumni Association events
- Member-only e-newsletter, "TOPScoop"
- Invitations to WKU Alumni Association special events and programs
- Discounts at The WKU Store, online and in-store
- Member Savings Program - Discounts at locations Nationwide
- Alumni Association membership decal
- New WKU Alumni Connection mobile app
- WKU Spirit Magazine printed editions
- Discounted annual membership fees at the Raymond B. Preston Health and Activities Center
- WKU Libraries borrowing privileges
- Pride in providing support that makes all the programs and services of the Alumni Association possible
- Plus much more!

#### Volunteer opportunities include:

- Alumni Association National Board of Directors
- Alumni Ambassador Program
- Alumni Interest Groups
- Alumni Chapters
- Young Alumni Council

Learn more about the WKU Alumni Association and join now. It's an easy way to stay connected to WKU.

[alumni.wku.edu/join](http://alumni.wku.edu/join)

292 Alumni Avenue | Bowling Green, KY 42101 | [alumni.wku.edu](http://alumni.wku.edu) | 888-WKU-ALUM | [alumni@wku.edu](mailto:alumni@wku.edu)

FIND US ON SOCIAL MEDIA: WKU ALUMNI ASSOCIATION





Western Kentucky University  
1906 College Heights Blvd.  
Bowling Green, Ky 42101