

Institutional Research Staff:

Tuesdi Helbig, Ph.D.
Director

Leslie Davis
Specialist, Evaluation Administrator

Stefanie Estes
Research Analyst

Matt Foraker, Ph.D.
Specialist, Research

Shelley Hamlet
Coordinator, Support Services

Irfan Mansur
Database Analyst

Jessica Spears
Applications Programmer Analyst

FACT BOOK 2025



©2025 Western Kentucky University. Printing paid from state funds, KRS 57.375

Western Kentucky University is an equal opportunity institution of higher education and upon request provides reasonable accommodation to individuals with disabilities. For additional information and assistance, please review the following link: <http://www.wku.edu/eeo>

table of contents...



GENERAL INFORMATION

WKU at a Glance.....	6
University Leadership.....	8
Organizational Structure	10
Undergraduate Degrees & Majors Offered	12
Graduate Degrees & Programs Offered	14
Accreditation.....	15
Benchmark Institutions.....	16
Campus Map	18



STUDENT PROFILE

Student Enrollment Trends.....	20
Credit Hours & Full-Time Equivalency	22
Student Classification.....	23
First-Time First-Year Students	24
Student Demographics.....	26
Student Origin.....	30
Students by Transfer Institution	46
Mahurin Honors College.....	48
Gatton Academy of Math & Science	50
Study Abroad	52
Regional Campuses.....	54
Retention & Graduation	58



FACULTY & STAFF

Employees by Type and Status.....	60
Employees by EEO Category	61
Employee Demographics.....	62
Full-Time Faculty.....	64

table of contents...

COLLEGES & DEPARTMENTS

University Overview	68
Potter College of Arts & Letters	72
Gordon Ford College of Business.....	96
College of Education & Behavioral Sciences.....	112
College of Health & Human Services	130
Ogden College of Science & Engineering	152
Graduate Enrollments and Credentials	174

UNIVERSITY RESOURCES

Revenue & Expenditures	178
Tuition & Fees.....	180
Student Financial Assistance	181
Sponsored Programs	182
University Libraries	184

PHILANTHROPY & ALUMNI ENGAGEMENT

Giving at WKU	186
Alumni by State	188
Alumni by Kentucky County	190
Leadership	193

ATHLETICS & STUDENT LIFE

Athletics.....	196
Residence Hall Occupancy	197
Campus Crime Statistics	198

FACT BOOK SOURCES

Data Sources	200
Data Dictionary	202



section contents...



GENERAL INFORMATION

WKU at a Glance	6
University Leadership	8
Organizational Structure	10
Undergraduate Degrees & Majors Offered	12
Graduate Degrees & Programs Offered	14
Accreditation	15
Benchmark Institutions	16
Campus Map	18



WKU AT A GLANCE

at a
glance...

Profile of Western Kentucky University

Academic Year 2024/25

Founded: 1906

Location: Bowling Green, Kentucky

Highest Degree Offered: Doctorate

Carnegie Institutional Classification:

Professions-Focused Undergraduate/Graduate-Master's Large/Medium

Carnegie Student Access and Earnings Classification:

Higher Access, Medium Earnings

Carnegie Research Activity Designation:

Research Colleges and Universities

WKU at a Glance

Western Kentucky University is part of the public Kentucky postsecondary education system, which includes eight four-year institutions and a community and technical college system comprised of 16 institutions. By statute, Western Kentucky University is governed by its Board of Regents. The Kentucky Council on Postsecondary Education (CPE) serves as a coordinating board for the system.

WKU's undergraduate division provides four-year programs leading to the Bachelor of Arts, Bachelor of Fine Arts, Bachelor of Interdisciplinary Studies, Bachelor of Music, Bachelor of Science, Bachelor of Science in Nursing, and Bachelor of Social Work degrees. Ninety-nine academic majors that lead to the baccalaureate degree and 70 academic minors are available. A number of professional and pre-professional advising tracks provide additional options.

Four associate degree programs are also offered leading to the Associate of Arts, Associate of Interdisciplinary Studies, Associate of Science, and Associate of Science in Nursing degrees. Fifty undergraduate certificate programs are also offered.

The Graduate School at WKU offers graduate education in 91 degree and certificate programs. The university confers the Master of Accountancy, Master of Arts, Master of Arts in Education, Master of Arts in Teaching, Master of Business Administration, Master of Fine Arts, Master of Health Administration, Master of Music, Master of Public Administration, Master of Public Health, Master of Science, Master of Science in Nursing, Master of Social Work, Specialist in Education, Doctor of Education, Doctor of Nursing Practice, Doctor of Physical Therapy, and Doctor of Psychology. WKU also offers non-degree Rank I and II and certification-only teacher education programs.

Mission

Western Kentucky University (WKU) prepares students of all backgrounds to be productive, engaged, and socially responsible citizen-leaders of a global society. The University provides research, service and lifelong learning opportunities for its students, faculty, and other constituents. WKU enriches the quality of life for those within its reach.



WKU's GREEN HIGHLIGHTS

Western Kentucky University has been profiled in Princeton Review's Guide to Green Colleges fifteen years in a row.

WKU is an Association for the Advancement of Sustainability in Higher Education (AASHE) Silver Rated University.

The WKU Office of Sustainability offers a Student Ambassador Program through which students serve as sustainability educators to promote environmentally-responsible behavior at WKU. The program provides students with a \$500 scholarship.

Three WKU Restaurant Group facilities have earned a Green Restaurant Certification, utilizing sustainable practices to reduce food waste, reduce water usage, and source from local farmers.



at a
glance...

Statement of Purpose

WKU is engaged in internationally acclaimed, student-and-learning-centered academic programs. The WKU experience occurs on several unique campus environments and through an overarching spirit which attracts an intellectually exciting and diverse family of the nation's best students. WKU provides students of all backgrounds with rigorous academic programs in education, the liberal arts and sciences, the health sciences, and business, with emphasis at the baccalaureate and masters levels, complemented by relevant associate and doctoral level programs. The University places a premium on student learning; it is committed to ensuring value in a holistic learning experience through high standards for student achievement and conduct, a strong faculty, technological innovation, personalized attention, broad access, and public accountability for actions and outcomes. Out-of-the-classroom and study abroad experiences enhance learning, promote diversity, and contribute to the success of students.

The University encourages engaged research and public service in support of economic development, quality

of life, and improvement of education at all levels. WKU faculty contribute to the identification and solution of key social, economic, scientific, health, and environmental problems. An inspiring and talented faculty promotes a high level of creative activity and diverse scholarship and an entrepreneurial attitude designed to expand knowledge, improve instruction, increase learning, and provide applied solutions toward high-quality service to the state and nation. The University directly supports its constituents in its designated service areas of Kentucky with professional and technical expertise, cultural enrichment, and educational assistance.

Maintaining a campus of distinctive history and character, WKU sustains a student population of increasing quality. It fulfills its responsibility for access through its main and regional campuses, and through extensive distance learning opportunities. WKU recognizes that its mission continues to evolve in response to regional, national, and global changes, and the need for lifelong learning.



UNIVERSITY LEADERSHIP

at a
glance...

University Leadership

2025/26

Board of Regents: Comprised of eight members appointed by the governor, as well as peer-elected faculty, staff, and student representatives. Governor-appointed members can serve up to two six-year terms, faculty and staff representatives serve three-year terms, and the student representative—who is the President of the Student Government Association—is elected to a one-year term.

WKU President's Cabinet: Comprised of the president and twelve senior administrators, the President's Cabinet determines University policy and provides strategic leadership and oversight of institutional functions.

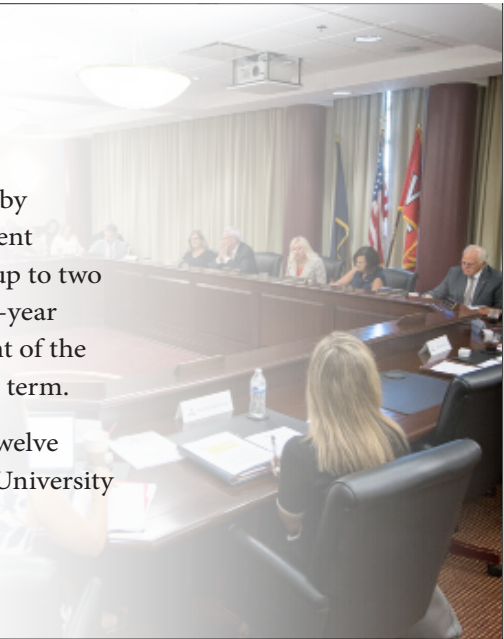

Federal & State Officials Representing Bowling Green

Hon. Andy Beshear, *Governor*

Hon. Mitch McConnell, *United States Senate Minority Leader*

Hon. Rand Paul, *United States Senator*

Hon. Brett Guthrie, *U.S. Representative, Kentucky's 2nd Congressional District*

Hon. David Givens, *Kentucky Senator, District 9*

Hon. Mike Wilson, *Kentucky Senator, District 32*

Hon. Max Wise, *Kentucky Senator, District 16*

Hon. Robert Duvall, *Kentucky House of Representatives, District 17*

Hon. Kevin Jackson, *Kentucky House of Representatives, District 20*

Hon. Shawn McPherson, *Kentucky House of Representatives, District 22*

Hon. Michael Meredith, *Kentucky House of Representatives, District 19*



Western Kentucky University Board of Regents

Dr. Phillip W. Bale

Gary L. Broady

Dr. Melissa B. Dennison, *Secretary*

Dr. Jennifer Hammonds, *Staff Regent*

Derrick G. Helm

W. Currie Milliken

Cynthia J. Nichols

Dr. Shane Spiller

Doris C. Thomas, *Vice Chair*

Jan M. West, *Chair*

Rush Robinson, *Student Regent*

President's Cabinet

Dr. Timothy C. Caboni, *President*

Andrea Anderson, *General Counsel*

Michael Crowe, Jr., *Director, Student Conduct and Institutional Opportunities for Enrollment and Student Experience--Title IX Deputy Coordinator/Investigator*

Dr. Robert Fischer, *Provost & Vice President for Academic Affairs*

John-Mark Francis, *Interim Vice President for Enrollment Management, Assistant Vice President for Marketing & Brand Strategy*

Susan Howarth, *Executive Vice President for Strategy, Operations and Finance*

Dr. Rheanna Plemons, *Assistant Provost for Accreditation and Assessment*

Dr. Jenni Redifer, *Associate Provost for Research*

Bryan Russell, *Chief Facilities Officer*

Dr. Martha Sales, *Vice President of Student Experience and Dean of Students*

Jennifer Breiwa Smith, *Assistant Vice President, Government & External Relations*

Todd Stewart, *Athletic Director*

Amanda Trabue, *Vice President for Philanthropy and Alumni Engagement*

University Deans

Dr. Tania Basta, *College of Health and Human Services*

Dr. David Brown, *Ogden College of Science and Engineering*

Dr. Terrance Brown, *Potter College of Arts & Letters*

Joshua Vossler, *University Libraries*

Dr. Corinne Murphy, *College of Education and Behavioral Sciences*

Dr. Evelyn Thrasher, *Gordon Ford College of Business*

University

Organizational Structure

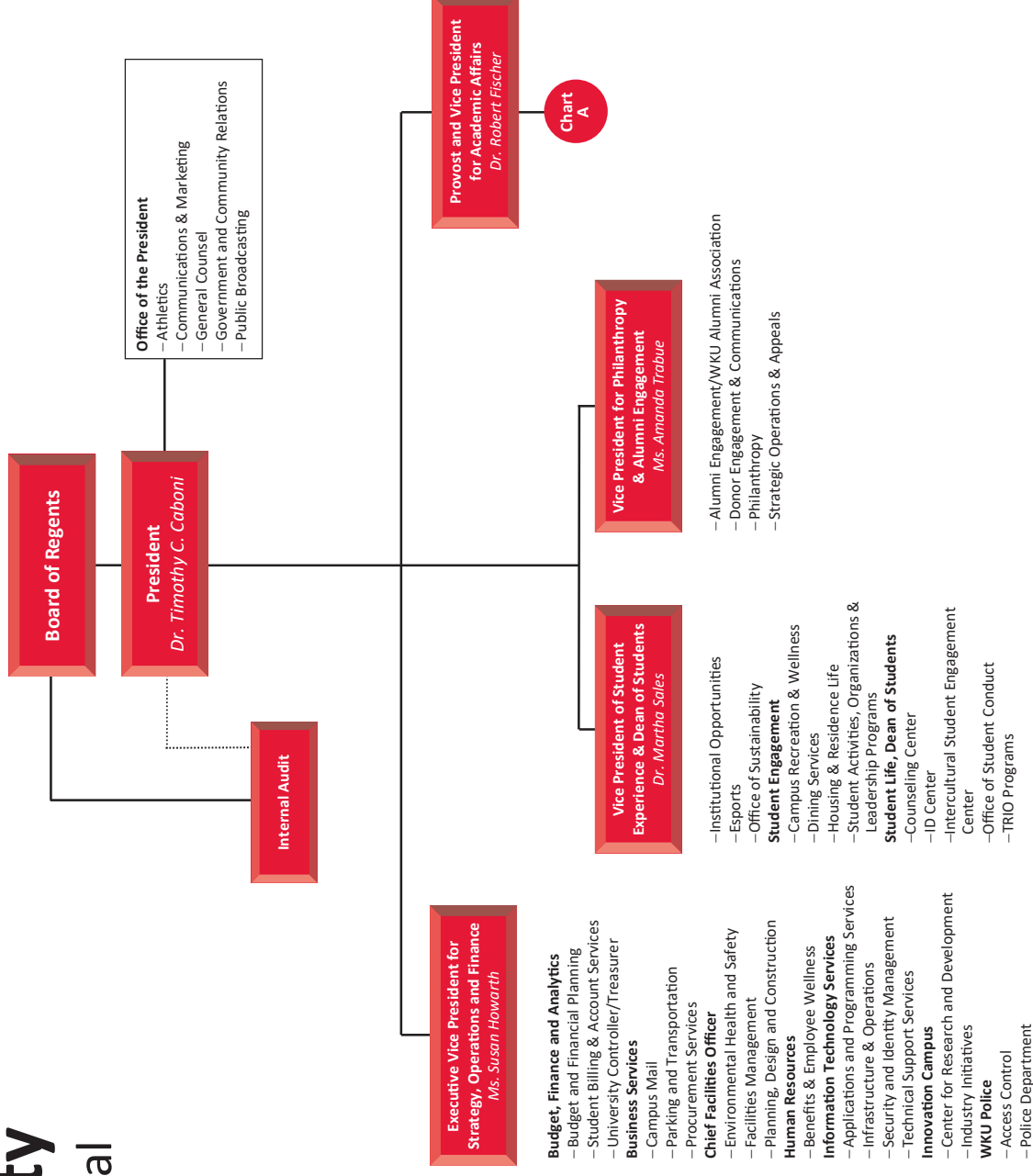

Academic Affairs

Organizational Structure

Chart
A

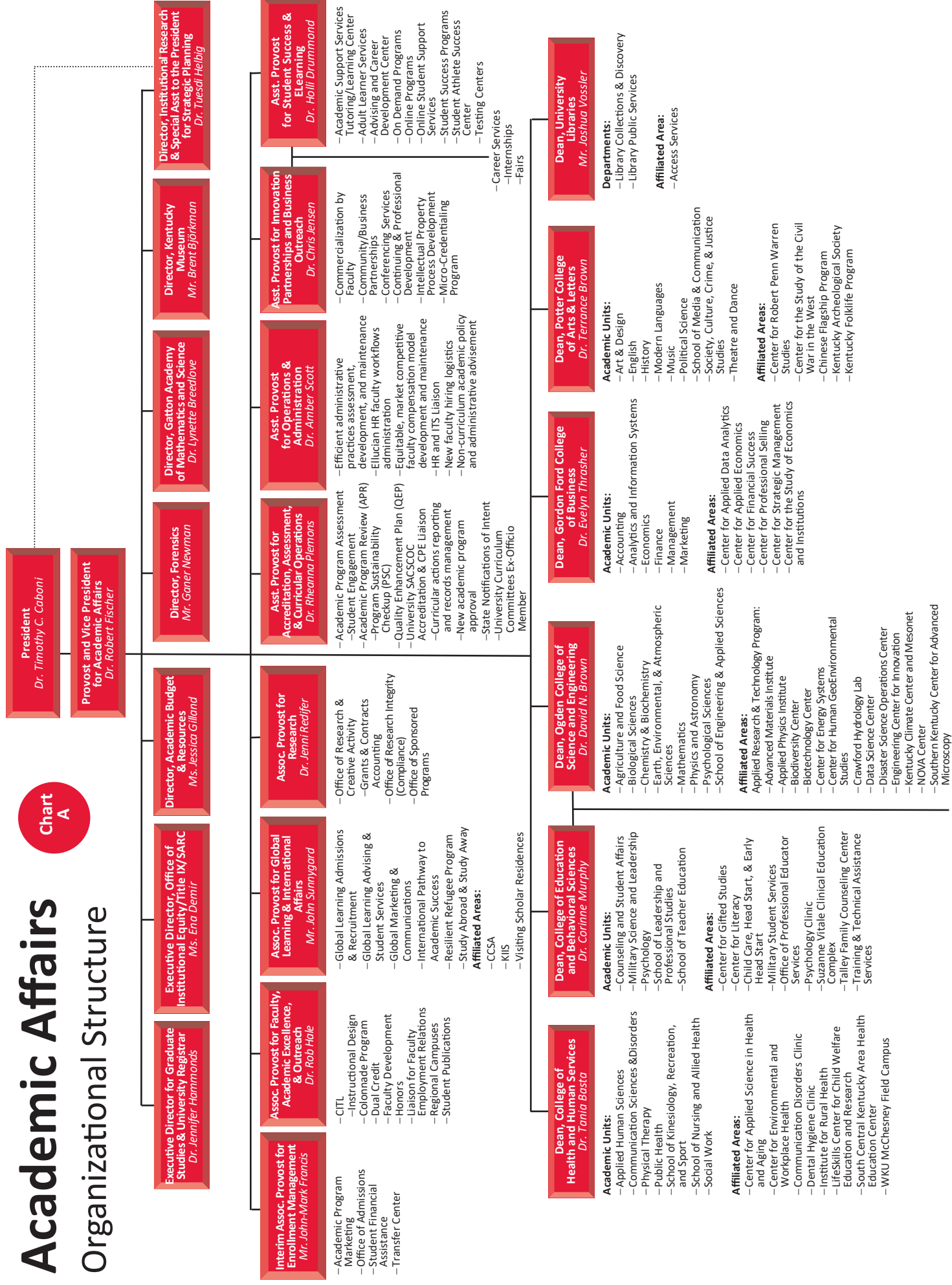



DEGREES & PROGRAMS OFFERED

Undergraduate Majors Fall 2024

1.	Nursing, B.S.N. (#586)	954
2.	Management, B.S. (#723)	740
3.	Psychology, A.B. (#760)	586
4.	Marketing, B.S. (#720)	530
5.	Elementary Education, B.S. (#527)	460
6.	Exercise Science, B.S. (#554)	367
7.	Biology (<i>Minor Required</i>), B.S. (#617)	345
8.	Criminology, A.B. (#627)	322
9.	Accounting, B.S. (#602)	318
10.	Finance, B.S. (#664)	313

Graduate Programs Fall 2024

1.	Business Administration, M.B.A. (#057)	173
2.	Speech-Language Pathology, M.S. (#0466)	162
3.	Teacher Education for Initial Certification, M.A.T. (#0495)	123
4.	Organizational Leadership, M.A. (#0467)	111
5.	Social Work, M.S.W. (#157)	104
6.	Physical Therapy, D.P.T. (#0013)	88
7.	Special Education for Initial Certification, M.A.T. (#0456)	87
8.	Advanced Teacher Education, M.A.E. (#0500)	74
8.	Counseling, M.A.E. (#043)	74
10.	Educational Leadership, E.D.D. (#0010)	73

top
ten...

Undergraduate Offerings

Certificates

- Accredited Financial Counselor
- Advanced Professionalism
- Applied Data Analytics
- Artificial Intelligence and Analytics
- Athletic Coaching
- Brewing and Distilling Arts & Sciences
- Business Fundamentals
- Business Law
- Chinese Studies
- Citizenship and Social Justice
- Creativity and Innovation Management
- Deaf Studies
- Digital Advertising
- Early Childhood Education
Director
- Economic Data Analytics
- Emergency Management Disaster
Science
- Environmental Health
- Esports Management
- Executive Influence in Organizations
- Family Home Visiting
- Financial Planning
- Floristry
- Food Service Design
- Game Design
- Geographic Information Science
- Graphic Design
- Health Education and Health Promotion
- Health Informatics
- Interactive Training & Leadership
- Interdisciplinary Professionalism and
Success
- Land Surveying
- Language Certificate in Spanish
- Long-Term Care Administration
- Managing Inclusive Organizations
- Occupational Safety and Health
- Organizational Leadership
- Paralegal Studies
- Personal Branding
- Professional Technical Writing
- Public Health
- Real Estate
- Sales Certificate
- Sport Media and Communication
- Strategic Communications
- Strategies for Trauma-Informed
Approaches to Improving Resilience
- Substance Use Disorder
- Teaching English to Speakers of Other
Languages (TESOL)
- User Experience
- Workplace Communication
- Worksite Health Promotion



Undergraduate Offerings *(continued)*

Associate of Arts

- Organizational Supervision

Associate of Interdisciplinary Studies

Associate of Science

- Dental Hygiene

Associate of Science in Nursing

Bachelor of Arts

- Advertising
- Anthropology
- Art History
- Asian Studies
- Broadcasting
- Chinese
- Communication
- Criminology
- Dance
- Economics
- English
- English for Secondary Teachers
- Film
- History
- Honors Self-Designed Studies
- International Affairs
- Journalism
- Legal Studies
- Mathematics
- Music
- Philosophy
- Political Science
- Professional Legal Studies
- Psychology
- Public Relations
- Religious Studies
- Social Studies
- Sociology
- Spanish
- Theatre
- Visual Journalism and Photography
- Visual Studies

Bachelor of Fine Arts

- Film Production
- Performing Arts
- Visual Arts

Bachelor of Interdisciplinary Studies

Bachelor of Music

Bachelor of Science

- Accounting
- Agriculture
- Architectural Science
- Biochemistry
- Biology
- Business Data Analytics
- Business Economics
- Chemistry
- Child and Family Services
- Civil Engineering
- Communication Disorders
- Computer Information Technology
- Computer Science
- Construction Management
- Data Science
- Dental Hygiene
- Electrical Engineering
- Elementary Education
- Engineering Technology Management
- Environmental and Occupational Health Science
- Environmental, Sustainability, and Geographic Studies
- Exercise Science
- Finance
- Geological Sciences
- Health Care Administration
- Health Information Management
- Health Sciences
- Honors Self-Designed Studies
- Hospitality Management & Dietetics

Bachelor of Science *(continued)*

- Interdisciplinary Early Childhood Education
- Interior Design & Fashion Studies
- Management
- Mechatronics Engineering Technology
- Marketing
- Mathematical Economics
- Mechanical Engineering
- Medical Laboratory Science
- Meteorology
- Middle Grades Mathematics
- Middle Level Education in Social Studies & Language Arts
- Middle School Science Education
- Military Leadership
- Molecular Biotechnology
- Neuroscience
- Organizational Leadership
- Physical Education
- Physics
- Psychological Science
- Public Health
- Recreation, Park, and Nonprofit Administration
- Science and Mathematics Education
- Special Education: Learning and Behavioral Disorders and Elementary Education
- Sport Management
- User Experience
- Workforce Administration

Bachelor of Science in Nursing

- Nursing
- RN to BSN

Bachelor of Social Work



Graduate Offerings

Certificates

- Addictions Education
- Advanced Behavior Management
- Advanced Business Fundamentals
- Artificial Intelligence & Educational Technology Leader
- Biology
- Career Services
- Communicating in Healthcare
- Communicating in Organizations
- Cybersecurity
- Data Analytics
- Dietetic Practice
- Economic Data Analytics
- Elementary Math Specialization, P-5
- Emergency Management Disaster Science
- Epidemiology
- Executive Decision Making
- Facility & Event Management
- Family Nurse Practitioner
- Gifted Education and Talent Development
- Global Health Administration
- Health Education
- Instructional Design
- Intercollegiate Athletic Administration
- International Student Services
- Lean Sigma
- Literacy in Post-Secondary Settings
- Literacy P-12
- Local Government Administration
- Marketing and Sales
- Nonprofit Administration
- Occupational Safety & Health
- Organizational Leadership
- Professional & Technical Writing
- Psychiatric Mental Health Nurse Practitioner
- School Social Work
- Scientific Data Analytics
- Supply Chain Management
- Teaching English to Speakers of Other Languages (TESOL)
- Trauma and Resilience
- Workplace Health Promotion

Master of Accountancy

- Accountancy & Data Analysis

Master of Arts

- Applied Communication
- Applied Economics
- English
- History
- Mathematics
- Psychology

Master of Arts in Education

- Advanced Teacher Education
- Counseling
- Gifted Education and Talent Development
- Instructional Leadership, School Principal
- Interdisciplinary Early Childhood Education, Birth to Primary
- Literacy Education
- Special Education-Learning and Behavioral Disorders
- Special Education-Moderate and Severe Disabilities
- Student Affairs in Higher Education

Master of Arts in Teaching

- Interdisciplinary Early Childhood Education, Birth to Primary - Initial Certification
- Special Education for Initial Certification
- Teacher Education for Initial Certification

Master of Business Administration

Master of Fine Arts

- Creative Writing

Master of Health Administration

Master of Music

Master of Public Administration

Master of Public Health

Master of Science

- Agriculture
- Biology
- Chemistry
- Computer Science
- Cybersecurity Data Analytics
- Engineering Management
- Environmental & Occupational Health Science
- Geoscience
- Homeland Security Sciences
- Instructional Design
- Kinesiology
- Libraries, Informatics, & Technology in Education
- Mathematics
- Organizational Leadership
- Psychology
- Recreation & Sport Administration
- Speech-Language Pathology

Master of Science in Nursing

Master of Social Work

Specialist in Education

- Gifted Education/Talent Development & Advanced Instructional Practice
- School Psychology

Doctor of Education

- Educational Leadership

Doctor of Nursing Practice

Doctor of Physical Therapy

Doctor of Psychology

- Applied Psychology



ACCREDITATION

University Accreditations

The Southern Association of Colleges and Schools Commission on Colleges (SACSCOC)

Western Kentucky University is accredited by the Southern Association of Colleges and Schools Commission on Colleges (SACSCOC) to award associate, baccalaureate, master's, educational specialist, and doctorate degrees. Western Kentucky University also may offer credentials such as certificates and diplomas at approved degree levels. Questions about the accreditation of Western Kentucky University may be directed in writing to the Southern Association of Colleges and Schools Commission on Colleges at 1866 Southern Lane, Decatur, GA 30033-4097, by calling (404) 679-4500, or by using information available on SACSCOC's website (www.sacscoc.org).



Program Accreditation

Accreditation Commission for Education in Nursing (ACEN)

Accreditation Council for Education in Nutrition and Dietetics (ACEND)

Accrediting Council on Education in Journalism and Mass Communications (ACEJMC)

Commission on Accreditation for Health Informatics and Information Management Education (CAHIIM)

Commission on Accreditation in Physical Therapy Education (CAPTE)

Commission on Collegiate Nursing Education (CCNE)

Commission on Dental Accreditation of American Dental Association (CODA-ADA)

Council on Academic Accreditation in Audiology and Speech-Language Pathology (CAA)

Council for the Accreditation of Counseling and Related Educational Programs (CACREP)

Council for the Accreditation of Educator Preparation (CAEP)

Council on Accreditation of Parks, Recreation, Tourism and Related Professions (COAPRT)

Council on Education for Public Health (CEPH)

Council on Social Work Education (CSWE)

Engineering Accreditation Commission of Accreditation Board for Engineering and Technology (ABET)

Kentucky's Educational Professional Standards Board (EPSB)

National Association for the Education of Young Children (NAEYC)

National Association of Long Term Care Administrator Boards (NAB)

National Association of School Psychologists (NASP)

National Association of Schools of Art and Design (NASAD) Commission on Accreditation

National Association of Schools of Dance (NASD) Commission on Accreditation

National Association of Schools of Music (NASM) Commission on Accreditation

National Association of Schools of Theatre (NAST) Commission on Accreditation

Network of Schools of Public Policy, Affairs, and Administration (NASPAA)

The Association to Advance Collegiate Schools of Business (AACSB International)

The Association of Technology, Management, and Applied Engineering (ATMAE)

The National Environmental Health Science and Protection Accreditation (EHAC)



BENCHMARK INSTITUTIONS

Benchmark University Comparison¹

	Fall 2024 Enrollment		AY 2023/24 Degrees Awarded		Freshman Retention Rate	Number of Full-Time Faculty	Student/Faculty Ratio
	Undergraduate	Graduate	Baccalaureate	Master's			
★ Western Kentucky University	14,151²	2,140	2,735	699	78%	622	19 to 1
1. Appalachian State University, NC ³	19,405	1,848	4,005	818	85%	1,087	16 to 1
2. Ball State University, IN	15,189	5,900	2,856	2,016	78%	935	14 to 1
3. Bowling Green State University, OH	14,783	2,811	2,831	1,078	82%	745	17 to 1
4. Central Michigan University, MI	10,219	4,296	2,320	1,464	75%	594	16 to 1
5. East Carolina University, NC	21,445	5,495	4,760	1,367	83%	1,130	17 to 1
6. East Tennessee State University, TN ⁴	10,632	2,953	2,440	642	74%	703	16 to 1
7. Florida Atlantic University, FL	24,942	6,665	5,866	1,860	84%	955	24 to 1
8. Illinois State University, IL	19,107	2,439	4,512	876	81%	931	19 to 1
9. Indiana State University, IN	6,224	1,671	1,507	452	66%	358	16 to 1
10. James Madison University, VA	21,112	1,767	4,708	598	92%	1,085	17 to 1
11. Middle Tennessee State University, TN	18,042	2,446	3,834	834	79%	935	17 to 1
12. Northern Illinois University, IL ⁵	11,349	3,728	2,477	1,318	70% ⁴	832 ⁴	14 to 1
13. Ohio University, OH	19,888	5,879	4,611	1,925	84%	882	18 to 1
14. Towson University, MD	16,264	3,137	3,986	848	83%	935	14 to 1
15. University of North Carolina at Charlotte	24,868	6,223	5,740	2,078	85%	1,091	21 to 1
16. University of North Carolina at Greensboro ⁵	14,416	3,596	3,162	956	78%	787	17 to 1
17. University of South Alabama, AL	9,241	4,762	1,772	1,219	76%	539	19 to 1
18. University of Southern Mississippi, MS	10,193	2,977	2,526	840	72%	685	18 to 1

¹ Western Kentucky University benchmarks itself against 18 institutions to gauge progress toward its strategic goals. Information was obtained from each institution's 2024-2025 Common Data Set, unless separately footnoted.

² WKU enrollment figure excludes audit-only students.

³ Because a 2024-2025 Common Data Set was unavailable, statistics are from one year prior.

⁴ Because a Common Data Set was unavailable, information was obtained from NCES and U.S. News & World Report, and are from one year prior.

⁵ Because a Common Data Set was unavailable, information was obtained from the institution's website.



MAP OF BENCHMARKS & KY PUBLICS

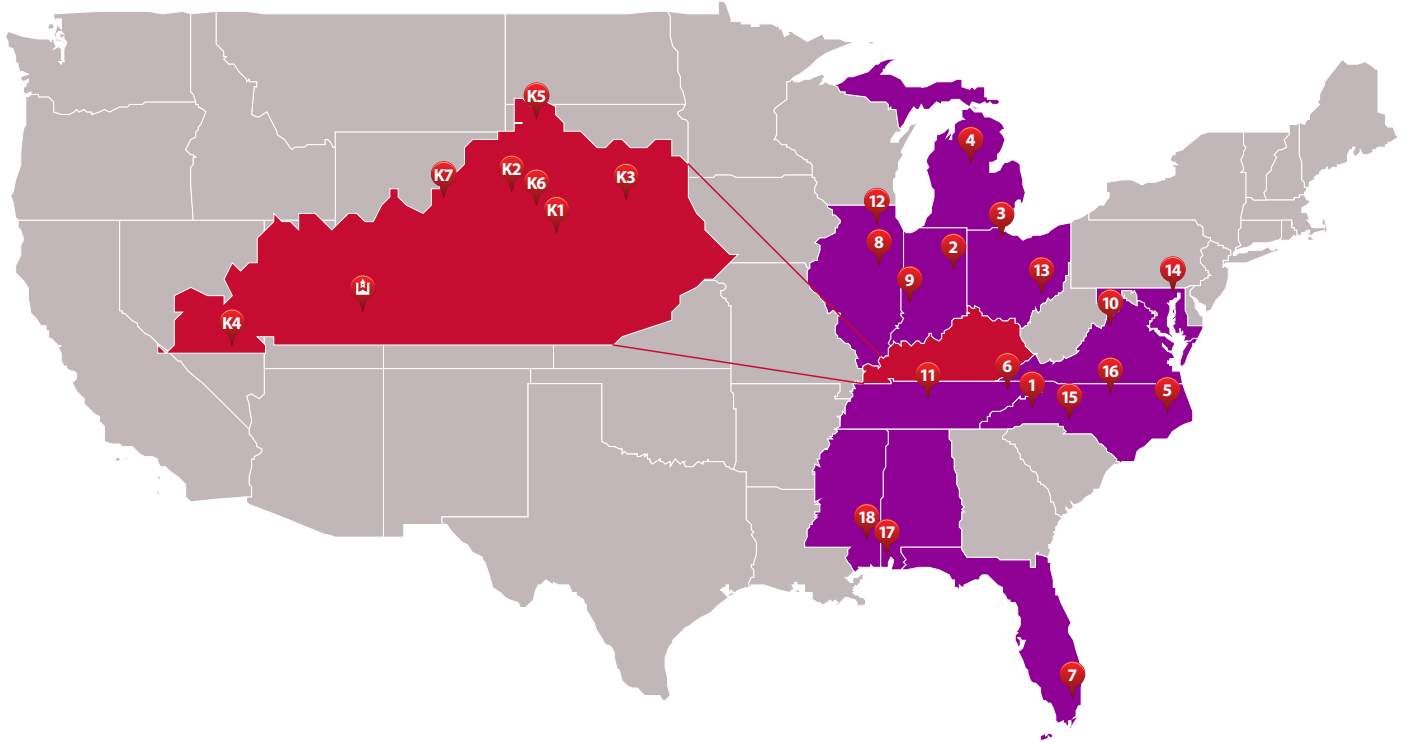

KENTUCKY PUBLIC INSTITUTIONS

Kentucky Public University Comparison¹

	Fall 2024 Enrollment		AY 2023/24 Degrees Awarded		Freshman Retention Rate	Number of Full-Time Faculty	Student/Faculty Ratio
	Undergraduate	Graduate	Baccalaureate	Master's			
★ Western Kentucky University	14,151²	2,140	2,735	699	78%	622	19 to 1
K1. Eastern Kentucky University ³	12,726	2,282	2,264	737	80%	561	17 to 1
K2. Kentucky State University ³	1,546	143	153	43	61%	73	13 to 1
K3. Morehead State University	8,258	533	940	162	65%	269	16 to 1
K4. Murray State University	8,281	1,754	1,576	634	75%	436	17 to 1
K5. Northern Kentucky University	10,163	5,184	1,931	1,567	75%	506	17 to 1
K6. University of Kentucky	25,534	9,175	5,055	1,986	87%	1,481	18 to 1
K7. University of Louisville	17,086	5,979	2,787	1,628	82%	958	14 to 1

¹ Data obtained from each institution's 2024-2025 Common Data Set and Kentucky Council on Postsecondary Education Data Tables, unless separately footnoted.

² WKU enrollment figure excludes audit-only students.

³ Because a 2024-2025 Common Data Set was unavailable, statistics are from one year prior.



General Information

WKU[®] CAMPUS MAP



NUMERICAL INDEX

- 1 Eva & Jim Martens Alumni Center and Welcome Center, 292 Alumni Ave.
- 2 Center Hall
- 3 WKU Apartments/Alumni Square Garage
- 4 WKU Apartments
- 5 Suzanne Vitale Clinical Education Complex
- 6 Felts Log House
- 7 Kentucky Museum in the Charles Hardcastle Kentucky Building
- 8 Rhodes Harlin Hall
- 9 Pioneer Log Cabin
- 10 McCormack Hall
- 11 Gilbert Hall
- 12 Central Heat Plant
- 13 Parking Structure No. 1
- 14 EA Diddle Arena
- 15 Parking Structure No. 2
- 16 Houchens Industries - L.T. Smith Stadium
- 17 Charles M. Ruter Track and Field Complex
- 18 Hilltopper Fieldhouse
- 19 Nick Denes Field
- 20 Service/Supply Building
- 21 Parking Structure No. 3
- 22 Softball Field
- 23 Soccer Field
- 24 Soccer-Softball Complex
- 25 Jones Jagers Hall
- 26 Zacharias Hall
- 27 Meredith Hall
- 28 Douglas Keen Hall
- 29 Tower Court/Pit Stop Convenience Store
- 30 Pearce-Ford Tower
- 31 Hugh Poland Hall
- 32 Raymond B. Preston Health and Activities Center
- 33 Normal Hall
- 34 Regents Hall
- 35 Health Services
- 36 Any and David Chandler Hall
- 37 Guthrie Bell Tower
- 38 Jody Richards Hall
- 39 Chilled Water Plant
- 40 Academic Complex
- 41 Downing Student Union Parking and Transportation Services, The WKU Store, ID Center
- 42 Minton Hall
- 43 Southwest Hall
- 44 Munday Hall
- 45 Bates Rimmer Hall
- 46 McLean Hall
- 47 Grise Hall
- 48 Carol Martin Gattion Academy of Mathematics & Science in Kentucky/Florence Schneider Hall
- 49 Craig Administrative Center
- 50 Chandler Memorial Chapel
- 51 Wetherby Administration Building
- 52 Amphitheatre, William "Gander" Terry Colomade
- 53 Van Wilson Fine Arts Center
- 54 Music Hall
- 55 Raymond Cravens Library
- 56 Commons at Helm Library
- 57 Industrial Education Building
- 58 Potter Hall, Office of Admissions
- 59 Van Meter Hall
- 60 Gordon Wilson Hall
- 61 Cherry Hall
- 62 Faculty House
- 63 College High Hall
- 64 Forensics
- 65 Ogden College Hall
- 66 Kelly Thompson Hall
- 67 Snell Hall
- 68 Hardin Planetarium
- 69 Engineering and Biological Sciences
- 70 Greenhouses
- 71 Environmental Sciences and Technology Building
- 72 Restaurant & Food Services
- 73 Zuhair Sofa-Dero Downing Building
- 74 Chinese Language Immersion House
- 75 Honors College and International Center
- 76 Colonial Court
- 77 Adams-Whitaker Student Publications Center
- 78 Gary A. Ransdell Hall
- 79 Floral Design Training Center
- 80 President's House
- 81 Environmental, Health and Safety
- 82 Cliff Todd Center College Heights Foundation
- 83 Office of Sustainability
- 84 Kelly M. Burch, Institute for Transformative Practices
- 85 South Campus
- 86 South Campus Academic Wing
- 87 Knicker Conference Center
- 88 CHHS Community Health Services Complex
- 89 Tennis Courts
- 90 Phillip J. Hatcher Golf Practice Facility
- 91 WKU Innovation Campus