Department of Human Resources

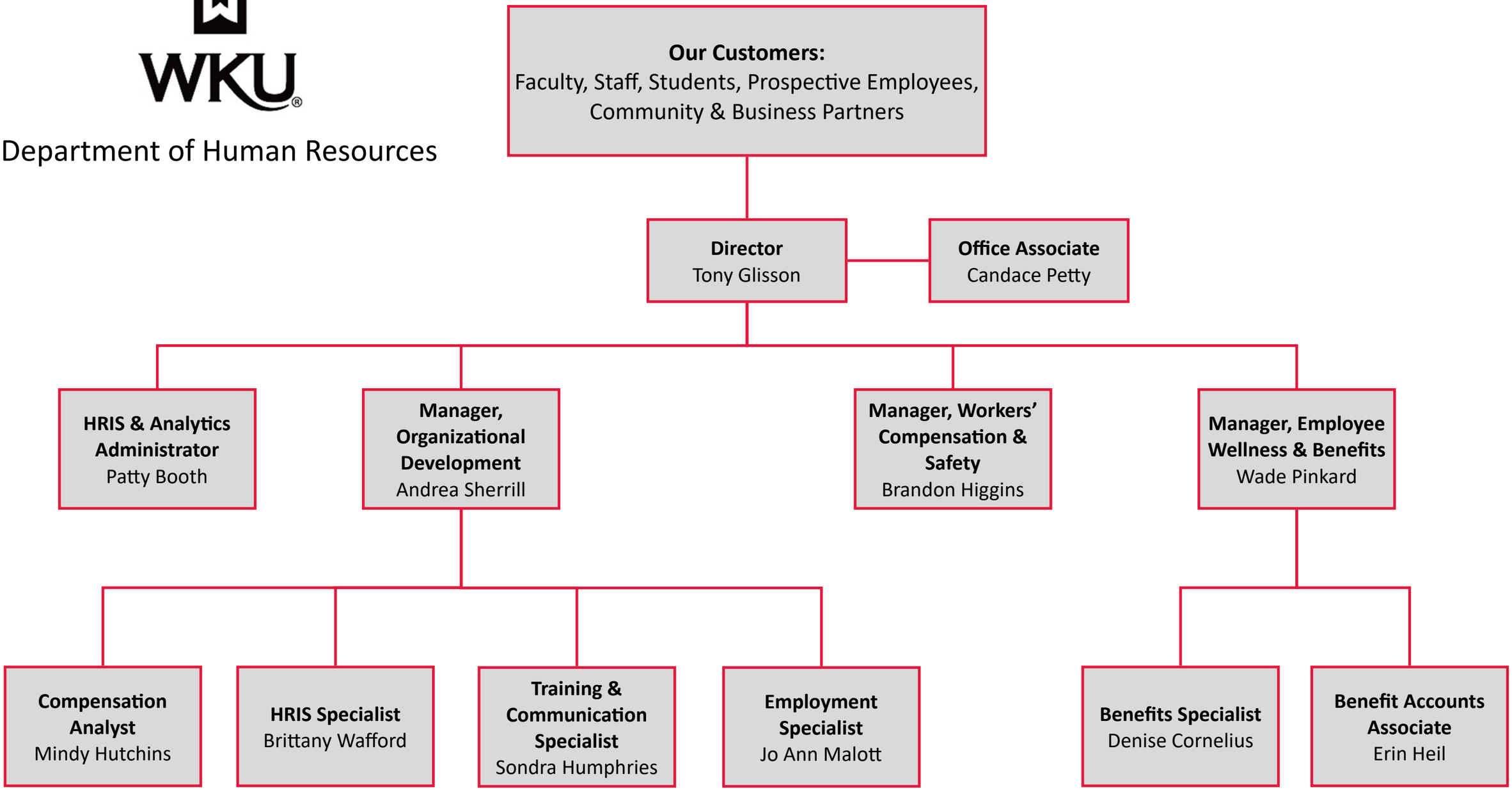


*Updated 5.20.2019sh*