

STEPS TO BE CLOSED FOR MAINTENANCE WORK STARTING MONDAY, MAY 16th



**DISCLAIMER:**  
This map is a graphical representation for GIS purposes only and is not intended to be used as a survey product. This map product represents only generalized locations of features, objects or boundaries and should not be relied upon as being legally authoritative for the precise location of any feature, object or boundary herein. The use or misuse of any data or information provided herein is the sole responsibility of the user and the user of the GIS information assumes all liability for their dependence on this information and waives any and all claims for damages against Western Kentucky University, its employees, students or any organization associated with the University.





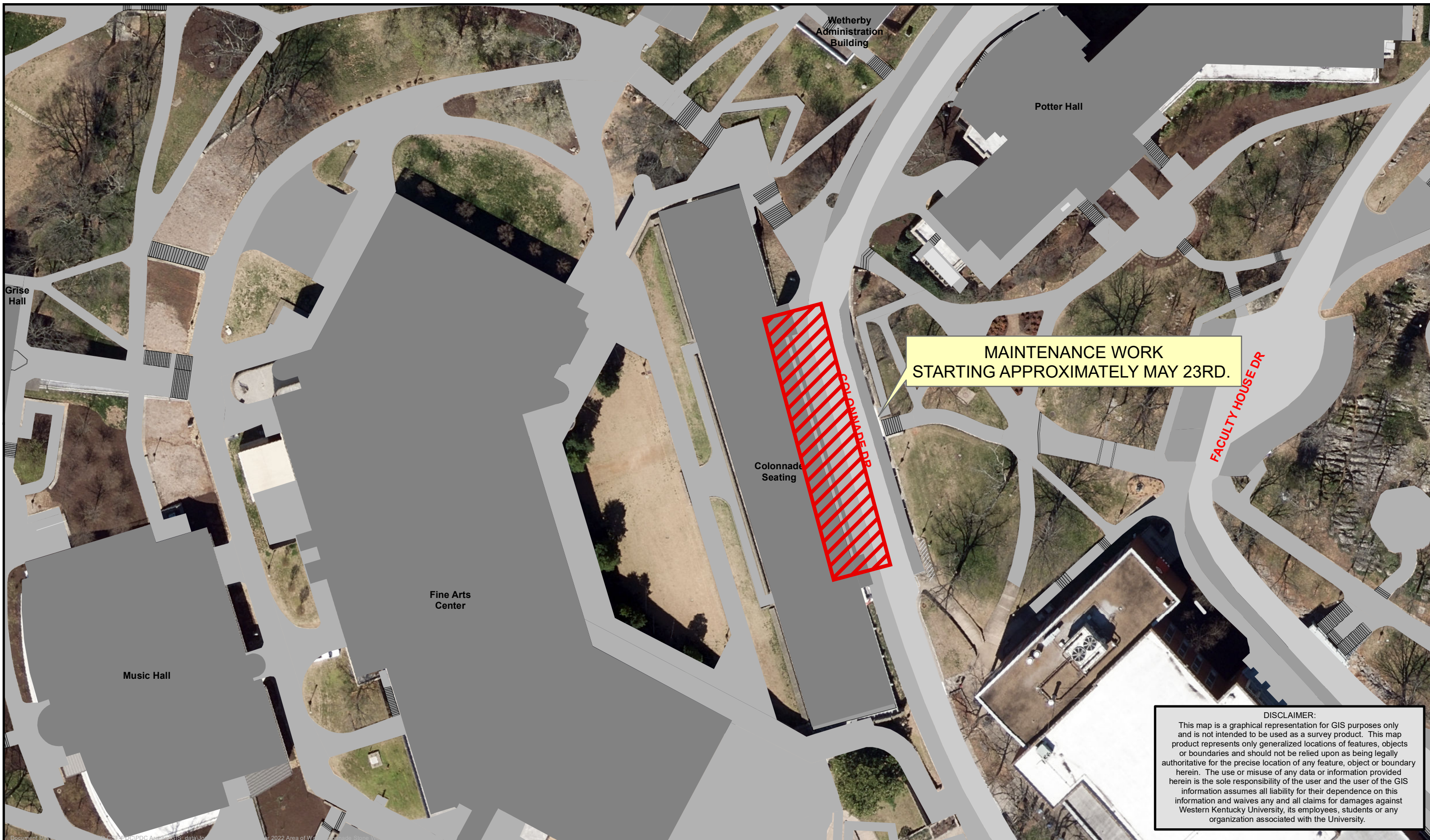

**MAINTENANCE WORK  
STARTING APPROXIMATELY MAY 23RD.**

**DISCLAIMER:**  
 This map is a graphical representation for GIS purposes only and is not intended to be used as a survey product. This map product represents only generalized locations of features, objects or boundaries and should not be relied upon as being legally authoritative for the precise location of any feature, object or boundary herein. The use or misuse of any data or information provided herein is the sole responsibility of the user and the user of the GIS information assumes all liability for their dependence on this information and waives any and all claims for damages against Western Kentucky University, its employees, students or any organization associated with the University.





Cravens  
Library

STEPS TO BE CLOSED FOR  
MAINTENANCE WORK  
STARTING APPROXIMATELY  
MAY 4TH

Commons  
At Helm  
Library

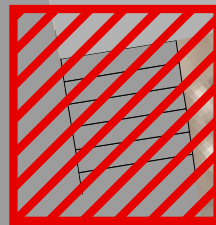

**DISCLAIMER:**  
This map is a graphical representation for GIS purposes only and is not intended to be used as a survey product. This map product represents only generalized locations of features, objects or boundaries and should not be relied upon as being legally authoritative for the precise location of any feature, object or boundary herein. The use or misuse of any data or information provided herein is the sole responsibility of the user and the user of the GIS information assumes all liability for their dependence on this information and waives any and all claims for damages against Western Kentucky University, its employees, students or any organization associated with the University.

Document Path: S:\DEPT-SHARED-CSF-PDC\PDC Archive\GIS\_data\Jonathan Hughes\Summer 2022 Area of Work\Cravens Area Stone Work.mxd







503

REGENTS AVE

Gary  
A. Ransdell  
Hall

MAINTENANCE WORK  
NO SET TIME

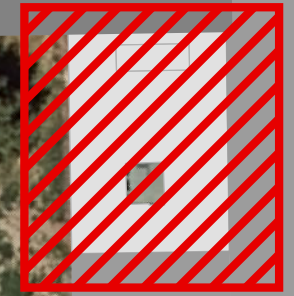

**DISCLAIMER:**  
This map is a graphical representation for GIS purposes only and is not intended to be used as a survey product. This map product represents only generalized locations of features, objects or boundaries and should not be relied upon as being legally authoritative for the precise location of any feature, object or boundary herein. The use or misuse of any data or information provided herein is the sole responsibility of the user and the user of the GIS information assumes all liability for their dependence on this information and waives any and all claims for damages against Western Kentucky University, its employees, students or any organization associated with the University.

Document Path: S:\DEPT-SHARED-CSF-PDC\GIS\_data\513\_Hughes\Summer 2022 Area of Work\Gary Ransdell Hall.mxd

513





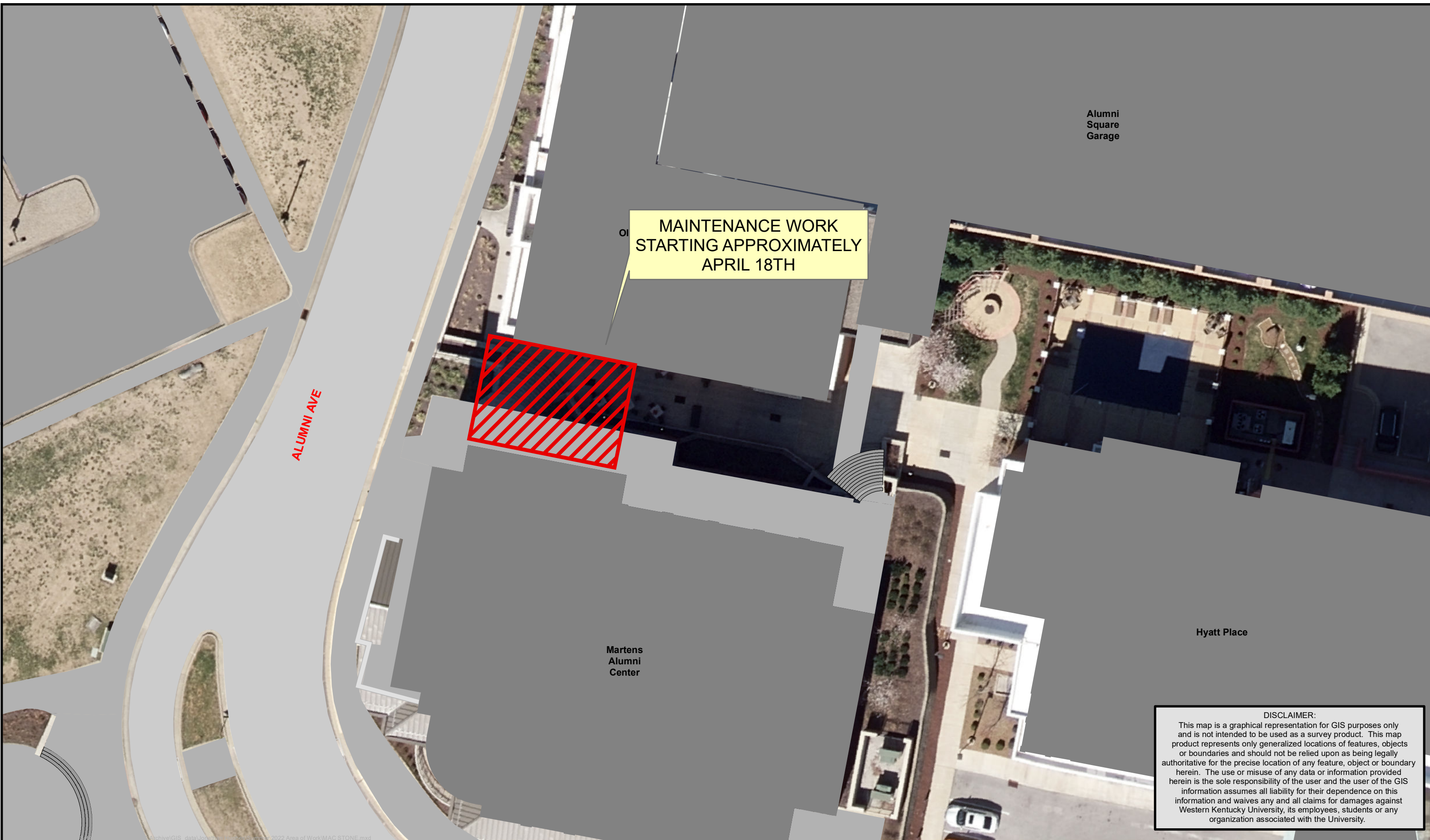

MAINTENANCE WORK  
STARTING APPROXIMATELY  
APRIL 18TH

ALUMNI AVE

Alumni  
Square  
Garage

Martens  
Alumni  
Center

Hyatt Place

**DISCLAIMER:**  
This map is a graphical representation for GIS purposes only and is not intended to be used as a survey product. This map product represents only generalized locations of features, objects or boundaries and should not be relied upon as being legally authoritative for the precise location of any feature, object or boundary herein. The use or misuse of any data or information provided herein is the sole responsibility of the user and the user of the GIS information assumes all liability for their dependence on this information and waives any and all claims for damages against Western Kentucky University, its employees, students or any organization associated with the University.





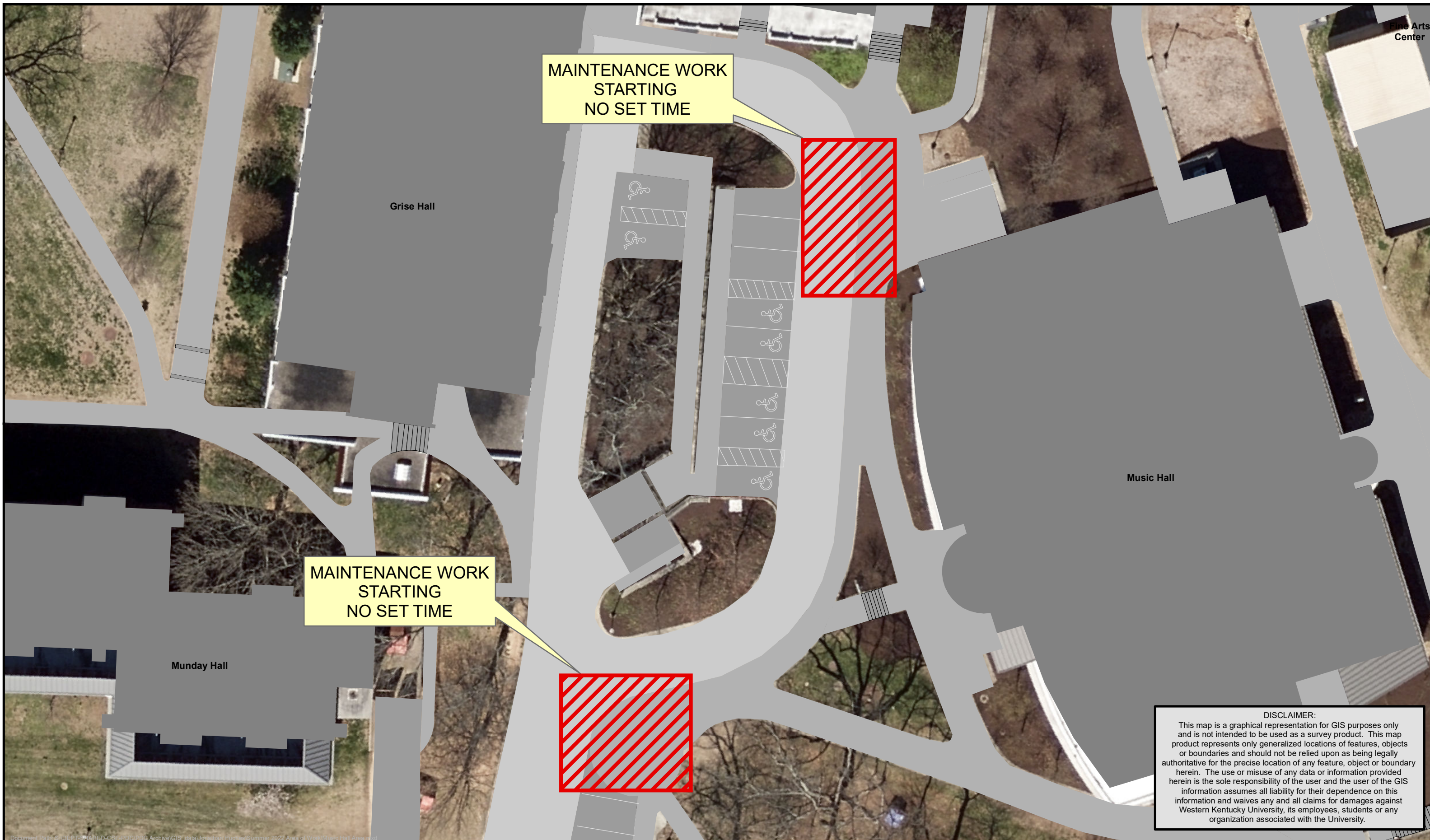

MAINTENANCE WORK  
STARTING  
NO SET TIME

MAINTENANCE WORK  
STARTING  
NO SET TIME

**DISCLAIMER:**  
This map is a graphical representation for GIS purposes only and is not intended to be used as a survey product. This map product represents only generalized locations of features, objects or boundaries and should not be relied upon as being legally authoritative for the precise location of any feature, object or boundary herein. The use or misuse of any data or information provided herein is the sole responsibility of the user and the user of the GIS information assumes all liability for their dependence on this information and waives any and all claims for damages against Western Kentucky University, its employees, students or any organization associated with the University.







MAINTENANCE WORK  
PROJECT MOVED TO END OF SUMMER  
NO SPECIFIC DATE

**DISCLAIMER:**  
This map is a graphical representation for GIS purposes only and is not intended to be used as a survey product. This map product represents only generalized locations of features, objects or boundaries and should not be relied upon as being legally authoritative for the precise location of any feature, object or boundary herein. The use or misuse of any data or information provided herein is the sole responsibility of the user and the user of the GIS information assumes all liability for their dependence on this information and waives any and all claims for damages against Western Kentucky University, its employees, students or any organization associated with the University.







Document Path: S:\DEPT-SHARED-CSF-PDC\PDC Archive\GIS\_data\Jonathan Hughes\Summer 2022 Area of Work\Poland Hall Area.mxd

**DISCLAIMER:**  
This map is a graphical representation for GIS purposes only and is not intended to be used as a survey product. This map product represents only generalized locations of features, objects or boundaries and should not be relied upon as being legally authoritative for the precise location of any feature, object or boundary herein. The use or misuse of any data or information provided herein is the sole responsibility of the user and the user of the GIS information assumes all liability for their dependence on this information and waives any and all claims for damages against Western Kentucky University, its employees, students or any organization associated with the University.





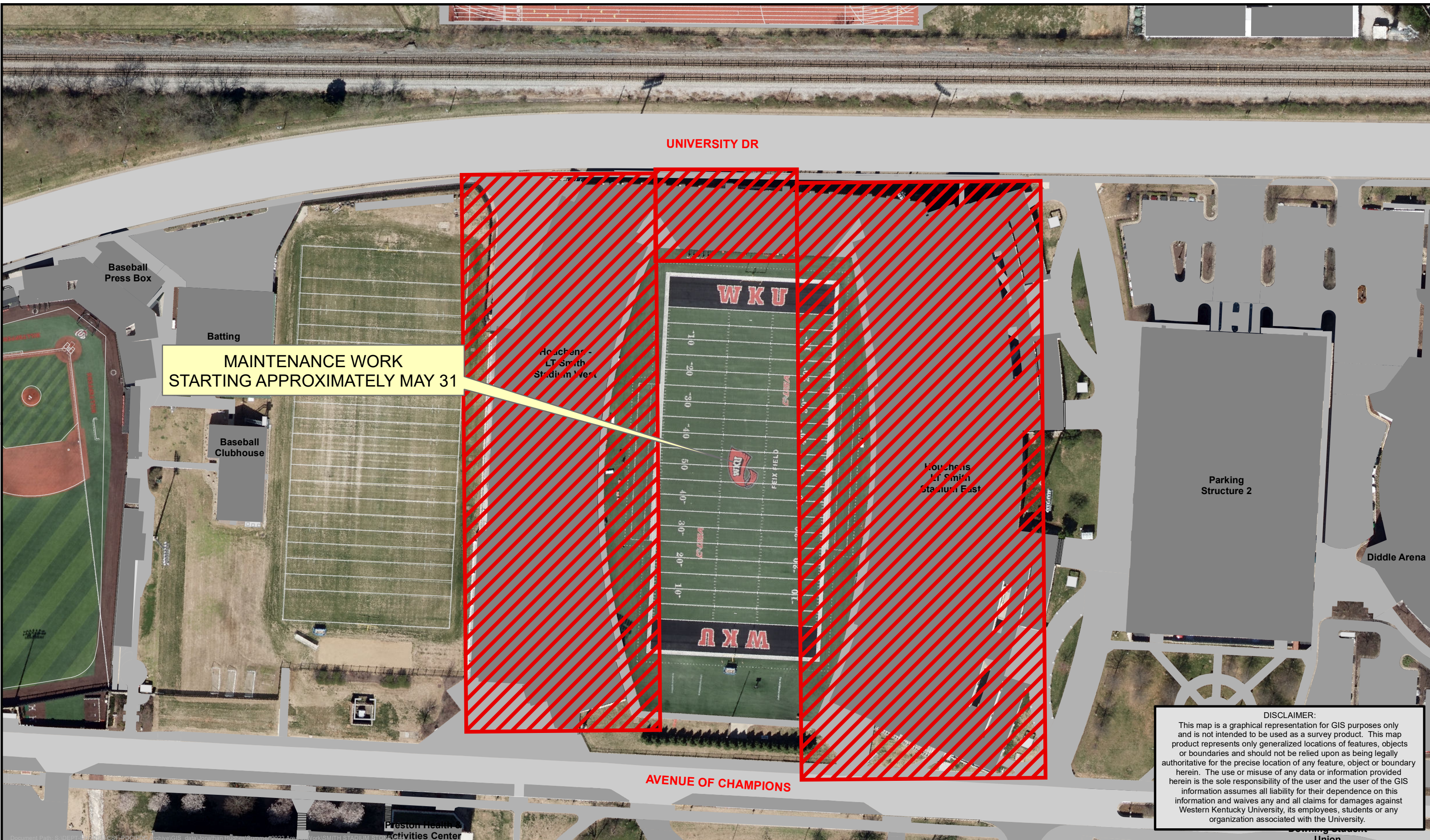

**MAINTENANCE WORK  
STARTING APPROXIMATELY MAY 31**

**DISCLAIMER:**  
This map is a graphical representation for GIS purposes only and is not intended to be used as a survey product. This map product represents only generalized locations of features, objects or boundaries and should not be relied upon as being legally authoritative for the precise location of any feature, object or boundary herein. The use or misuse of any data or information provided herein is the sole responsibility of the user and the user of the GIS information assumes all liability for their dependence on this information and waives any and all claims for damages against Western Kentucky University, its employees, students or any organization associated with the University.









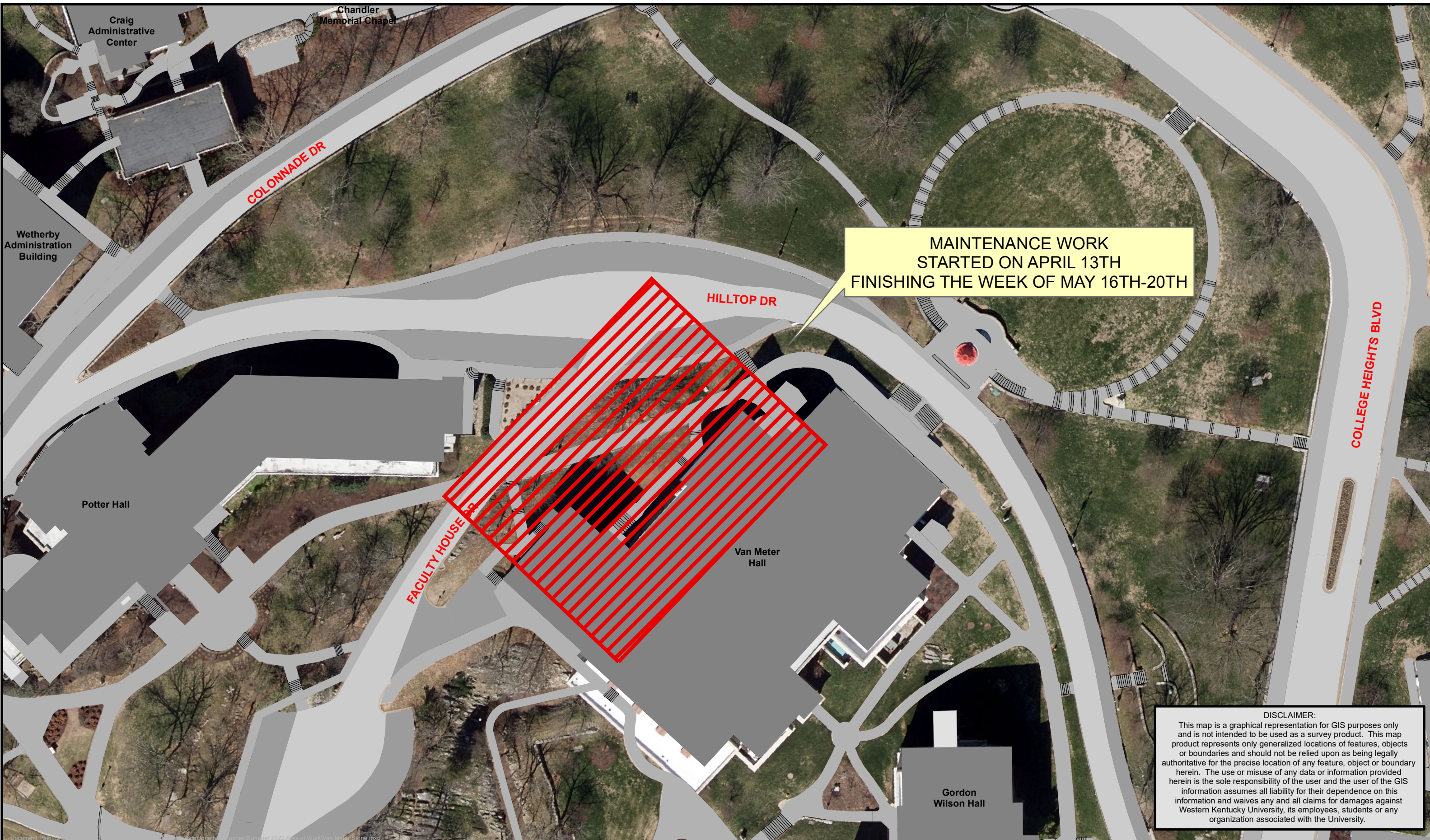

MAINTENANCE WORK  
STARTED ON APRIL 13TH  
FINISHING THE WEEK OF MAY 16TH-20TH

**DISCLAIMER:**  
This map is a graphical representation for GIS purposes only and is not intended to be used as a survey product. This map product represents only generalized locations of features, objects or boundaries and should not be relied upon as being legally authoritative for the precise location of any feature, object or boundary herein. The use or misuse of any data or information provided herein is the sole responsibility of the user and the user of the GIS information assumes all liability for their dependence on this information and waives any and all claims for damages against Western Kentucky University, its employees, students or any organization associated with the University.

