



LEADERSHIP & WORKPLACE ETHICS GUIDE





Core Leadership Foundations

- **Defining a Leader:** Leadership isn't a title; it is the act of guiding others toward a common goal. True leaders motivate through respect, relationship building, and helping others succeed.
- **The Four Pillars of Leadership:** Success as a leader is built on four fundamental traits: **self-confidence**, a **positive attitude**, **professional behavior**, and **strong ethics**.
- **Confidence & Mindset:** Self-confidence is a skill that can be mastered through experience and recognizing your value. Maintaining a positive attitude requires a conscious effort to find the "bright side" during setbacks.
- **Professionalism:** Leading by example is the most effective way to inspire others. Respect is earned through your actions, not your position of authority.

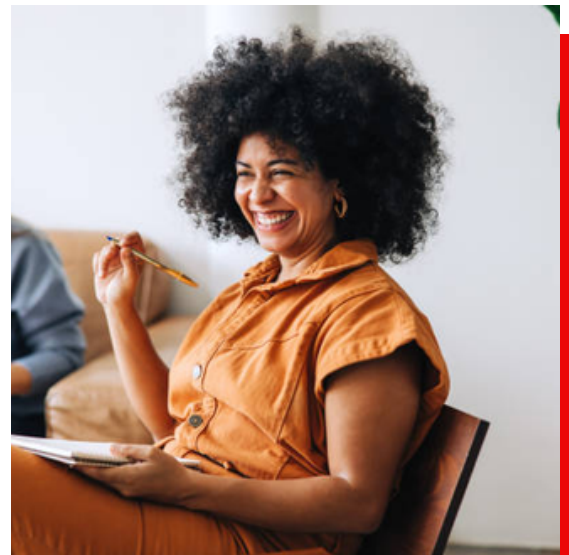

Essential Leadership Skills

- **Communication:** Prioritize active listening to understand the needs and challenges of your team. Use storytelling to make your vision relatable and to motivate others to take action.
- **Integrity & Transparency:** Be authentic and ensure your actions match your words. Operate with transparency so that your decisions and processes are clear to everyone.



- **Teamwork & Adaptability:** Seek outside opinions during decision-making and acknowledge everyone's contributions. A great leader must remain flexible and willing to adapt to inevitable changes.
- **Engagement & Gratitude:** Bring enthusiasm to your mission to inspire others. Always express appreciation to mentors, colleagues, and customers to remain humble and well-received.



Ethical Standards in Business



- **Individual Responsibility:** Ethical behavior starts and ends with the individual; doing the right thing is a personal choice.
- **Common Ethical Scenarios:**
 - **Company Property:** Taking office supplies for personal use is unethical, regardless of the item's cost.
 - **Expenses & Gifts:** Choose reasonable options for company-funded expenses. Accepting gifts on the job is unethical and potentially illegal.
 - **Honesty & Confidentiality:** Honesty is always the best policy. Keep private information confidential, even when dealing with friends.
 - **Fairness:** Follow the "Golden Rule" by treating others as you would want to be treated.
 - **Accountability:** If you witness wrongdoing, the ethical course of action is to report it to the appropriate management or HR department.



Ethical Decision

Framework

1. **Pause & Reflect:** Avoid impulsive choices by slowing down to think through your options.
2. **Gather Facts:** Ensure you have all the necessary information before making a judgment.
3. **Establish a Code:** Outline a formal set of ethical standards for yourself or your team to follow.
4. **Consider the Impact:** Evaluate how your decision affects all parties, including those not directly involved.
5. **The "Pride" Test:** Ask yourself if you would be proud of your decision if it became public knowledge.
6. **Review Results:** Monitor the outcomes of your choices and learn from any mistakes.

Understanding Company Culture

Pre-Interview Research:

Research a company's values via their website, social media, and review sites like Glassdoor before applying.



Active Inquiry:

During interviews, ask about the promotion program and what it truly means to be a "team player" within their specific culture.



Integration:

Understanding the workplace culture early allows you to navigate professional relationships more effectively.



LEADERSHIP & WORKPLACE ETHICS GUIDE

CONNECT WITH US
ON SOCIAL MEDIA



<https://linktr.ee/wkuacdc>



careerhelp@wku.edu